

Parking Control Bylaw 2014 - Table of Amendments & Schedule A

Table of Amendments

NB: Area of amendment as at time of preparing amendment.

Area of Amendment	Description of Amendment	Date of Council Resolution	Effective Date
<i>Schedule A Amendment</i>	<i>Amendment to Schedule A for Thames.</i>	<i>15 December 2004</i>	<i>15 December 2004</i>
<i>Schedule A Amendment</i>	<i>Amendment to Schedule A inserting Whitianga, Hahei, Cooks Beach and Ferry Landing.</i>	<i>29 November 2006</i>	<i>29 November 2006</i>
<i>Schedule A Amendment</i>	<i>Amendment to Schedule A inserting changes to Whitianga, Hahei, Cooks Beach, Ferry Landing and inserting Hot Water Beach.</i>	<i>5 November 2008</i>	<i>5 November 2008</i>
<i>Bylaw Schedule A Review and Amendment</i>	<i>Addition of clauses following review and amendment. Changes to the schedule to Pollen Street.</i>	<i>9 September 2009</i>	<i>21 September 2009</i>
<i>Clauses 2004 and 2005 Amendment</i>	<i>Insertion of clauses allowing for permit parking and changes to Schedule A identifying areas where trailer boat parking will require a permit.</i>	<i>4 November 2009</i>	<i>4 November 2009</i>
<i>Schedule A Amendment</i>	<i>Removal of requirements to display permits at Tairua, Pauanui, Whitianga, Cooks Beach, Kuaotunu, Matarangi and Whangapoua.</i>	<i>29 June 2011</i>	<i>29 June 2011</i>
<i>Schedule A Amendment</i>	<i>Amendments scheduled for September 2013 for Mercury Bay and Whangamata.</i>	<i>2 October 2013</i>	<i>2 October 2013</i>
<i>Bylaw Schedule A Review and Amendments</i>	<i>Full revision of bylaw and schedule A.</i>	<i>19 November 2014</i>	<i>12 December 2014</i>
<i>Schedule A Amendment</i>	<i>Amendments to Schedule A for Thames, Coromandel and Whitianga.</i>	<i>24 June 2015</i>	<i>24 June 2015</i>
<i>Schedule A Amendment</i>	<i>Amendments to Schedule A for Thames, Mercury Bay and Whangamata.</i>	<i>9 December 2015</i>	<i>9 December 2015</i>

Area of Amendment	Description of Amendment	Date of Council Resolution	Effective Date
<i>Schedule A Amendment</i>	<i>Amendments to Schedule A for Thames, Coromandel, Whitianga, Tairua-Pauanui and Whangamata.</i>	<i>29 June 2016</i>	<i>22 July 2016</i>
<i>Schedule A Amendment</i>	<i>Amendments to Schedule A for Thames, Coromandel, Mercury Bay, Tairua-Pauanui and Whangamata</i>	<i>4 April 2017</i>	<i>4 April 2017</i>
<i>Schedule A Amendment</i>	<i>Amendments to Schedule A for Mercury Bay, Coromandel-Colville and Tairua-Pauanui.</i>	<i>12 December 2017</i>	<i>12 December 2017</i>
<i>Schedule A Amendment</i>	<i>Amendments to Schedule A for Mercury Bay and Whangamata</i>	<i>3 April 2018</i>	<i>3 April 2018</i>
<i>Schedule A Amendment</i>	<i>Amendments to Schedule A for Coromandel-Colville and Thames.</i>	<i>7 August 2018</i>	<i>7 August 2018</i>
<i>Schedule A Amendment</i>	<i>Amendments to Schedule A for Mercury Bay</i>	<i>10 October 2018</i>	<i>20 December 2018</i>
<i>Schedule A Amendment</i>	<i>Amendments to Schedule A for Thames</i>	<i>11 December 2018</i>	<i>11 December 2018</i>
<i>Schedule A Amendment</i>	<i>Amendments to Schedule A for Thames</i>	<i>19 February 2019</i>	<i>19 February 2019</i>
<i>Schedule A Amendment</i>	<i>Amendment to Schedule A for Hahei</i>	<i>2 April 2019</i>	<i>2 May 2019</i>
<i>Schedule A Amendment</i>	<i>Amendment to Schedule A for Mercury Bay</i>	<i>28 May 2019</i>	<i>28 May 2019</i>
<i>Schedule A Amendment</i>	<i>Amendment to Schedule A for Coromandel (pottery Lane)</i>	<i>27 October 2020</i>	<i>27 October 2020</i>
<i>Schedule A Amendment</i>	<i>Amendment to Schedule A for Mercury Bay (Robinson Road Boat Ramp) Hot Water Beach</i>	<i>23 June 2020</i>	<i>23 June 2020</i>
<i>Schedule A Amendment</i>	<i>Amendment to schedule A for Mercury Bay</i>	<i>8 December 2020</i>	<i>8 December 2020</i>

SCHEDULE A: LOCAL PARKING CONTROLS

Guidance on use of schedule:

- All distances are measured from the centre line of the nearest intersecting road, in the cases where there is no centre line marked on the intersecting road, the start point is the centre point of the intersecting road.
- The distances shown indicate the start and end points of a restriction from the nearest intersection.

Settlement	Road Name	Road Start Location	Nearest Intersection	Distance (m) from nearest intersection	Restriction Length (m)	Side	Type
THAMES	AMY ST	SH 25	SH 25	7	99	LEFT	NO STOPPING
THAMES	AUGUSTUS ST NORTH	FRANKLYN STREET	SEALEY ST	13	122	LEFT	NO STOPPING
THAMES	AUGUSTUS ST NORTH	FRANKLYN STREET	SEALEY ST	109	21	RIGHT	NO STOPPING
THAMES	BANKS ST (THAMES)	SH 25	SH 25	10	138	LEFT	NO STOPPING
THAMES	BANKS ST (THAMES)	SH 25	SH 25	10	142	RIGHT	NO STOPPING
THAMES	BANKS ST (THAMES)	SH 25	HEALE ST	109	26	RIGHT	NO STOPPING
THAMES	BEACH RD (THAMES)	ALBERT ST	WILLIAMSON ST	208	10	LEFT	NO STOPPING
THAMES	BEACH RD (THAMES)	ALBERT ST	WILLIAMSON ST	210	8	RIGHT	NO STOPPING
THAMES	BOWEN PL	WAIKIEKIE RD	WAIKIEKIE RD	230	30	LEFT	NO STOPPING
THAMES	BROWN ST	MARY ST	MARY ST	6	7	RIGHT	NO STOPPING
THAMES	BROWN ST	MARY ST	MARY ST	7	38	LEFT	NO STOPPING
THAMES	BROWN ST	MARY ST	MARY ST	49	10	RIGHT	NO STOPPING
THAMES	BROWN ST	MARY ST	MARY ST	80	7	RIGHT	NO STOPPING
THAMES	BROWN ST	MARY ST	MARY ST	100	17	LEFT	BUS STOP
THAMES	BROWN ST	MARY ST	COCHRANE ST	22	7	LEFT	MOBILITY PARKING SPACE
THAMES	BRUNTON CRES	PARAWAI RD	PARAWAI RD	101	81	RIGHT	NO STOPPING
THAMES	BURKE ST	SH25	BROWN ST	102	34	LEFT	NO STOPPING
THAMES	CAMPBELL ST (THAMES)	COCHRANE ST	POLLEN ST	8	23	LEFT	NO STOPPING
THAMES	CAMPBELL ST (THAMES)	COCHRANE ST	POLLEN ST	8	19	RIGHT	NO STOPPING
THAMES	COCHRANE ST	BROWN ST	BROWN ST	55	5	RIGHT	NO STOPPING
THAMES	COCHRANE ST	BROWN ST	KIRKWOOD ST (LHS)	23	9	RIGHT	NO STOPPING

Settlement	Road Name	Road Start Location	Nearest Intersection	Distance (m) from nearest intersection	Restriction Length (m)	Side	Type
THAMES	COCHRANE ST	BROWN ST	POLLEN ST	34	5	RIGHT	NO STOPPING
THAMES	COCHRANE ST	BROWN ST	POLLEN ST	51	16	RIGHT	NO STOPPING
THAMES	COCHRANE ST	BROWN ST	MARTHA ST	17	6	RIGHT	NO STOPPING
THAMES	COCHRANE ST	BROWN ST	MARTHA ST	20	9	LEFT	NO STOPPING
THAMES	COCHRANE ST	BROWN ST	MARTHA ST	33	15	RIGHT	NO STOPPING
THAMES	COCHRANE ST	BROWN ST	MARTHA ST	37	47	LEFT	NO STOPPING
THAMES	COOK ST	HILL ST	HILL ST	140	30	LEFT	NO STOPPING
THAMES	COOK ST	HILL ST	HILL ST	142	20	RIGHT	NO STOPPING
THAMES	CORA PL	MOUNT VIEW RD	MOUNT VIEW RD	67	2	RIGHT	NO PARKING
THAMES	COURT ST	SEALEY ST	SEALEY ST	8	20	LEFT	NO STOPPING
THAMES	COURT ST	SEALEY ST	SEALEY ST	8	23	RIGHT	NO STOPPING
THAMES	COURT ST	SEALEY ST	SEALEY ST	32	12	LEFT	NO STOPPING
THAMES	COURT ST	SEALEY ST	SEALEY ST	34	6	RIGHT	NO STOPPING
THAMES	COURT ST	SEALEY ST	SEALEY ST	55	9	RIGHT	NO STOPPING
THAMES	COURT ST	SEALEY ST	SEALEY ST	56	7	LEFT	NO STOPPING
THAMES	COURT ST	SEALEY ST	SEALEY ST	68	7	LEFT	NO STOPPING
THAMES	COURT ST	SEALEY ST	SEALEY ST	80	11	RIGHT	NO STOPPING
THAMES	COURT ST	SEALEY ST	SEALEY ST	86	7	LEFT	NO STOPPING
THAMES	COURT ST	SEALEY ST	SEALEY ST	102	7	RIGHT	NO STOPPING
THAMES	COURT ST	SEALEY ST	SEALEY ST	127	3	LEFT	MOBILITY PARKING SPACE
THAMES	COURT ST	SEALEY ST	SEALEY ST	133	11	RIGHT	MOBILITY PARKING SPACE
THAMES	COURT ST	SEALEY ST	SEALEY ST	130	3	LEFT	MOBILITY PARKING SPACE
THAMES	COURT ST	SEALEY ST	SEALEY ST	134	3	LEFT	MOBILITY PARKING SPACE

Settlement	Road Name	Road Start Location	Nearest Intersection	Distance (m) from nearest intersection	Restriction Length (m)	Side	Type
THAMES	COURT ST	SEALEY ST	SEALEY ST	139	8	RIGHT	NO STOPPING
THAMES	COURT ST	SEALEY ST	SEALEY ST	165	14	RIGHT	NO STOPPING
THAMES	COURT ST	SEALEY ST	SEALEY ST	171	10	LEFT	NO STOPPING
THAMES	COURT ST	SEALEY ST	SEALEY ST	191	23	LEFT	NO STOPPING
THAMES	COURT ST	SEALEY ST	SEALEY ST	195	19	RIGHT	NO STOPPING
THAMES	DAVY ST	AMY ST	AMY ST	5	113	RIGHT	NO STOPPING
THAMES	DAVY ST	AMY ST	COCHRANE ST (RHS)	6	203	LEFT	NO STOPPING
THAMES	DAVY ST	AMY ST	COCHRANE ST (RHS)	206	11	RIGHT	NO STOPPING
THAMES	DAVY ST	AMY ST	ALBERT ST	7	222	LEFT	NO STOPPING
THAMES	EDWARD ST (THAMES)	SEALEY ST	SEALEY ST	6	354	RIGHT	NO STOPPING
THAMES	EDWARD ST (THAMES)	SEALEY ST	SEALEY ST	146	46	LEFT	NO STOPPING
THAMES	FERGUSSON DR	DICKSON ST	CENTENNIAL AVE	7	430	RIGHT	NO STOPPING
THAMES	FERGUSSON DR	DICKSON ST	CENTENNIAL AVE	128	48	LEFT	NO STOPPING
THAMES	GRAFTON RD	PARAWAI RD	MOUNT VIEW RD	88	69	RIGHT	NO STOPPING
THAMES	GREY ST	SH25	POLLEN ST	21	22	LEFT	BUS STOP
THAMES	GREY ST	SH25	POLLEN ST	40	15	LEFT	NO STOPPING
THAMES	GREY ST	SH25	POLLEN ST	68	6	LEFT	NO STOPPING
THAMES	GREY ST	SH25	POLLEN ST	75	7	RIGHT	NO STOPPING
THAMES	GREY ST	SH25	POLLEN ST	82	4	LEFT	NO STOPPING
THAMES	GREY ST	SH25	POLLEN ST	91	6	RIGHT	NO STOPPING
THAMES	GREY ST	SH25	POLLEN ST	93	4	LEFT	NO STOPPING
THAMES	GREY ST	SH25	MACKAY ST	81	14	RIGHT	NO STOPPING
THAMES	GREY ST	SH25	ALFRED ST	25	7	RIGHT	NO STOPPING
THAMES	GREY ST	SH25	ALFRED ST	58	5	RIGHT	NO STOPPING
THAMES	GREY ST	SH25	ALFRED ST	81	6	RIGHT	NO STOPPING
THAMES	HAPE RD	ROLLESTON ST	ROLLESTON ST	5	13	LEFT	NO STOPPING
THAMES	HAPE RD	ROLLESTON ST	ROLLESTON ST	7	24	RIGHT	NO STOPPING
THAMES	HAPE RD	ROLLESTON ST	THE TERRACE	100	15	RIGHT	NO STOPPING
THAMES	HAPE RD	ROLLESTON ST	HILL ST (LHS)	5	15	RIGHT	NO STOPPING
THAMES	HARVEY CRES	HAURAKI TCE	HAURAKI TCE	7	46	RIGHT	NO STOPPING

Settlement	Road Name	Road Start Location	Nearest Intersection	Distance (m) from nearest intersection	Restriction Length (m)	Side	Type
THAMES	HARVEY CRES	HAURAKI TCE	HAURAKI TCE	204	61	RIGHT	NO STOPPING
THAMES	HEALE ST	GREY ST	BANKS ST	62	24	LEFT	NO STOPPING
THAMES	HEALE ST	GREY ST	BANKS ST	65	20	RIGHT	NO STOPPING
THAMES	HILL ST	SOUTH END	COOK ST	39	22	LEFT	NO STOPPING
THAMES	HILL ST	SOUTH END	COOK ST	41	18	RIGHT	NO STOPPING
THAMES	KARAKA RD	ROLLESTON ST	ROLLESTON ST	7	23	LEFT	NO STOPPING
THAMES	KARAKA RD	ROLLESTON ST	ROLLESTON ST	7	26	RIGHT	NO STOPPING
THAMES	KARAKA RD	ROLLESTON ST	ROLLESTON ST	92	27	LEFT	NO STOPPING
THAMES	KARAKA RD	ROLLESTON ST	ROLLESTON ST	121	52	RIGHT	NO STOPPING
THAMES	KARAKA RD	ROLLESTON ST	ROLLESTON ST	234	19	LEFT	NO STOPPING
THAMES	KARAKA RD	ROLLESTON ST	ROLLESTON ST	234	19	LEFT	NO STOPPING
THAMES	KARAKA RD	ROLLESTON ST	REDWOOD LANE (WEST)	4	11	LEFT	NO STOPPING
THAMES	KAUAERANGA VALLEY RD	PARAWAI RD (END K&C)	WATER RACE LANE	315	162	RIGHT	NO STOPPING
THAMES	KIRKWOOD ST	PAHAU ST	PAHAU ST	7	223	RIGHT	NO STOPPING
THAMES	KIRKWOOD ST	PAHAU ST	PAHAU ST	41	12	LEFT	NO STOPPING
THAMES	KIRKWOOD ST	PAHAU ST	PAHAU ST	211	9	LEFT	NO STOPPING
THAMES	KIRKWOOD ST	PAHAU ST	COCHRANE ST	8	215	LEFT	NO STOPPING
THAMES	KIRKWOOD ST	PAHAU ST	COCHRANE ST	8	9	RIGHT	NO STOPPING
THAMES	KOPU RD	SH 25 RAB	SH 25 RAB	0	45	LEFT	NO STOPPING
THAMES	KOPU RD	SH 25 RAB	SH 25 RAB	0	15	RIGHT	NO STOPPING
THAMES	KURANUI BAY RESERVE CARPARK	SH 25	SH 25	10	10	LEFT	NO STOPPING
THAMES	KURANUI BAY RESERVE CARPARK	SH 25	SH 25	10	10	RIGHT	NO STOPPING
THAMES	KURANUI BAY RESERVE CARPARK	SH 25	SH 25	34	2	RIGHT	MOBILITY PARKING SPACE

Settlement	Road Name	Road Start Location	Nearest Intersection	Distance (m) from nearest intersection	Restriction Length (m)	Side	Type
THAMES	LOWE AVE	PARAWAI RD	PARAWAI RD	6	35	RIGHT	NO STOPPING
THAMES	LOWE AVE	PARAWAI RD	PARAWAI RD	30	10	LEFT	NO STOPPING
THAMES	LOWE AVE	PARAWAI RD	PARAWAI RD	54	5	LEFT	NO STOPPING
THAMES	LOWE AVE	PARAWAI RD	PARAWAI RD	6	64	RIGHT	NO STOPPING
THAMES	LOWE AVE	PARAWAI RD	PARAWAI RD	67	6	LEFT	NO STOPPING
THAMES	LOWE AVE	PARAWAI RD	PARAWAI RD	86	4	LEFT	NO STOPPING
THAMES	LOWE AVE	PARAWAI RD	PARAWAI RD	114	12	LEFT	NO STOPPING
THAMES	LOWE AVE	PARAWAI RD	PARAWAI RD	137	4	LEFT	NO STOPPING
THAMES	LOWE AVE	PARAWAI RD	PARAWAI RD	150	10	RIGHT	NO STOPPING
THAMES	LOWE AVE	PARAWAI RD	PARAWAI RD	155	5	LEFT	NO STOPPING
THAMES	LOWE AVE	PARAWAI RD	PARAWAI RD	177	15	LEFT	NO STOPPING
THAMES	LOWE AVE	PARAWAI RD	PARAWAI RD	204	3	LEFT	NO STOPPING
THAMES	LOWE AVE	PARAWAI RD	PARAWAI RD	214	7	RIGHT	NO STOPPING
THAMES	LOWE AVE	PARAWAI RD	PARAWAI RD	219	7	LEFT	NO STOPPING
THAMES	MACKAY SERVICE LANE #1 (RP514 LHS)	MACKAY ST	MACKAY ST	6	72	LEFT	NO STOPPING
THAMES	MACKAY SERVICE LANE #1 (RP514 LHS)	MACKAY ST	MACKAY ST	6	55	RIGHT	NO STOPPING
THAMES	MACKAY SERVICE LANE #1 (RP514 LHS)	MACKAY ST	RICHMOND SERVICE LANE	7	13	RIGHT	LOADING ZONE
THAMES	MACKAY ST	SH 25	SH 25	9	69	LEFT	NO STOPPING
THAMES	MACKAY ST	SH 25	SH 25	9	13	RIGHT	NO STOPPING
THAMES	MACKAY ST	SH 25	FENTON ST	110	17	RIGHT	NO STOPPING
THAMES	MACKAY ST	SH 25	FENTON ST	137	5	RIGHT	NO STOPPING
THAMES	MACKAY ST	SH 25	FENTON ST	147	31	LEFT	NO STOPPING
THAMES	MACKAY ST	SH 25	FENTON ST	160	18	RIGHT	NO STOPPING
THAMES	MACKAY ST	SH 25	FENTON ST	128	134	LEFT	MOBILITY PARKING SPACE
THAMES	MACKAY ST	SH 25	GREY ST	38	9	LEFT	NO STOPPING

Settlement	Road Name	Road Start Location	Nearest Intersection	Distance (m) from nearest intersection	Restriction Length (m)	Side	Type
THAMES	MACKAY ST	SH 25	GREY ST	39	9	LEFT	NO STOPPING
THAMES	MACKAY ST	SH 25	GREY ST	123	15	RIGHT	BUS STOP
THAMES	MACKAY ST	SH 25	GREY ST	138	14	RIGHT	NO STOPPING
THAMES	MACKAY ST	SH 25	GREY ST	183	27	LEFT	NO STOPPING
THAMES	MACKAY ST	SH 25	GREY ST	194	20	RIGHT	NO STOPPING
THAMES	MACKAY ST	SH 25	WILLOUGHBY ST	6	22	LEFT	NO STOPPING
THAMES	MACKAY ST	SH 25	WILLOUGHBY ST	6	22	RIGHT	NO STOPPING
THAMES	MACKAY ST	SH 25	WILLOUGHBY ST	150	23	LEFT	NO STOPPING
THAMES	MACKAY ST	SH 25	WILLOUGHBY ST	159	24	RIGHT	NO STOPPING
THAMES	MACKAY ST	SH 25	RICHMOND ST	33	12	LEFT	NO STOPPING
THAMES	MACKAY ST	SH 25	RICHMOND ST	53	14	LEFT	NO STOPPING
THAMES	MACKAY ST	SH 25	RICHMOND ST	91	6	LEFT	NO STOPPING
THAMES	MACKAY ST	SH 25	RICHMOND ST	104	5	LEFT	NO STOPPING
THAMES	MACKAY ST	SH 25	RICHMOND ST	116	27	LEFT	NO STOPPING
THAMES	MACKAY ST	SH 25	RICHMOND ST	131	9	RIGHT	NO STOPPING
THAMES	MACKAY ST	SH 25	RICHMOND ST	155	6	LEFT	NO STOPPING
THAMES	MACKAY ST	SH 25	RICHMOND ST	168	50	LEFT	NO STOPPING
THAMES	MACKAY ST	SH 25	RICHMOND ST	182	7	RIGHT	NO STOPPING
THAMES	MACKAY ST	SH 25	RICHMOND ST	202	26	RIGHT	NO STOPPING
THAMES	MACKAY ST	SH 25	SEALEY ST	79	5	RIGHT	NO STOPPING
THAMES	MACKAY ST	SH 25	SEALEY ST	136	10	LEFT	MOBILITY PARKING SPACE
THAMES	MACKAY ST	SH 25	SEALEY ST	180	10	RIGHT	NO STOPPING
THAMES	MACKAY ST	SH 25	SEALEY ST	197	20	RIGHT	NO STOPPING
THAMES	MACKAY ST	SH 25	MARY ST	10	15	LEFT	NO STOPPING
THAMES	MACKAY ST	SH 25	MARY ST	10	40	RIGHT	NO STOPPING
THAMES	MACKAY ST	SH 25	MARY ST	47	21	LEFT	NO STOPPING
THAMES	MACKAY ST	SH 25	MARY ST	54	13	RIGHT	NO STOPPING
THAMES	MACKAY ST	SH 25	MARY ST	74	12	RIGHT	NO STOPPING

Settlement	Road Name	Road Start Location	Nearest Intersection	Distance (m) from nearest intersection	Restriction Length (m)	Side	Type
THAMES	MACKAY ST	SH 25	MARY ST	82	18	LEFT	NO STOPPING
THAMES	MACKAY ST	SH 25	MARY ST	117	10	RIGHT	NO STOPPING
THAMES	MACKAY ST	SH 25	MARY ST	136	26	RIGHT	NO STOPPING
THAMES	MACKAY ST	SH 25	MARY ST	138	19	LEFT	NO STOPPING
THAMES	MACKAY ST	SH 25	MARY ST	167	44	LEFT	NO STOPPING
THAMES	MACKAY ST	SH 25	MARY ST	167	6	RIGHT	NO STOPPING
THAMES	MACKAY ST	SH 25	MARY ST	184	29	RIGHT	NO STOPPING
THAMES	MACKAY ST	SH 25	PAHAU ST	6	28	RIGHT	NO STOPPING
THAMES	MACKAY ST	SH 25	PAHAU ST	188	31	RIGHT	NO STOPPING
THAMES	MARTHA ST	PAHAU ST	PAHAU ST	6	10	LEFT	NO STOPPING
THAMES	MARTHA ST	PAHAU ST	PAHAU ST	6	220	RIGHT	NO STOPPING
THAMES	MARTHA ST	PAHAU ST	PAHAU ST	27	8	LEFT	NO STOPPING
THAMES	MARTHA ST	PAHAU ST	PAHAU ST	42	8	LEFT	NO STOPPING
THAMES	MARTHA ST	PAHAU ST	PAHAU ST	56	60	LEFT	NO STOPPING
THAMES	MARTHA ST	PAHAU ST	PAHAU ST	126	15	LEFT	NO STOPPING
THAMES	MARTHA ST	PAHAU ST	PAHAU ST	147	5	LEFT	NO STOPPING
THAMES	MARTHA ST	PAHAU ST	PAHAU ST	156	5	LEFT	NO STOPPING
THAMES	MARTHA ST	PAHAU ST	PAHAU ST	181	16	LEFT	NO STOPPING
THAMES	MARTHA ST	PAHAU ST	PAHAU ST	208	16	LEFT	NO STOPPING
THAMES	MARY SERVICE LANE #6 (RP117 RHS)	SH 25	SH 25	112	2	LEFT	MOBILITY PARKING SPACE
THAMES	MARY SERVICE LANE #6 (RP117 RHS)	SH 25	SH 25	116	2	LEFT	MOBILITY PARKING SPACE
THAMES	MARY SERVICE LANE #6 (RP117 RHS)	SH 25	SH 25	102	2	RIGHT	NO PARKING
THAMES	MARY SERVICE LANE #6 (RP117 RHS)	SH 25	SH 25	97	2	RIGHT	NO PARKING

Settlement	Road Name	Road Start Location	Nearest Intersection	Distance (m) from nearest intersection	Restriction Length (m)	Side	Type
THAMES	MARY SERVICE LANE #6 (RP117 RHS)	SH 25	SH 25	95	2	RIGHT	NO PARKING
THAMES	MARY SERVICE LANE #6 (RP117 RHS)	SH 25	SH 25	92	2	RIGHT	NO PARKING
THAMES	MARY SERVICE LANE #6 (RP117 RHS)	SH 25	SH 25	90	2	RIGHT	NO PARKING
THAMES	MARY SERVICE LANE #6 (RP117 RHS)	SH 25	SH 25	87	2	RIGHT	NO PARKING
THAMES	MARY SERVICE LANE #6 (RP117 RHS)	SH 25	SH 25	62	13	RIGHT	NO STOPPING
THAMES	MARY SERVICE LANE #6 (RP117 RHS)	SH 25	SH 25	105	7	LEFT	NO PARKING
THAMES	MARY SERVICE LANE #6 (RP117 RHS)	SH 25	SH 25	88	17	LEFT	LOADING ZONE P15 +8:00AM to 8:00PM
THAMES	MARY SERVICE LANE #7 (RP203 LHS)	MARY ST	MARY ST	11	44	LEFT	NO STOPPING
THAMES	MARY SERVICE LANE #7 (RP203 LHS)	MARY ST	MARY ST	11	121	RIGHT	NO STOPPING
THAMES	MARY SERVICE LANE #7 (RP203 LHS)	MARY ST	MARY ST	58	22	LEFT	LOADING ZONE
THAMES	MARY SERVICE LANE #7 (RP203 LHS)	MARY ST	MARY SERVICE LANE EXTN #2 (#7A)	6	41	LEFT	NO STOPPING
THAMES	MARY SERVICE LANE #8 (RP111 LHS)	MARY ST	MARY ST	10	7	LEFT	NO STOPPING
THAMES	MARY SERVICE LANE #8 (RP111 LHS)	MARY ST	MARY ST	10	120	RIGHT	NO STOPPING
THAMES	MARY SERVICE LANE #8 (RP111 LHS)	MARY ST	MARY ST	17	94	LEFT	LOADING ZONE

Settlement	Road Name	Road Start Location	Nearest Intersection	Distance (m) from nearest intersection	Restriction Length (m)	Side	Type
THAMES	MARY SERVICE LANE #8 (RP111 LHS)	MARY ST	MARY ST	111	14	LEFT	NO STOPPING
THAMES	MARY SERVICE LANE EXTN #2 (#7A)	MARY SERVICE LANE (RP203 LHS)	MARY SERVICE LANE (RP203 LHS)	6	67	LEFT	LOADING ZONE
THAMES	MARY SERVICE LANE EXTN #2 (#7A)	MARY SERVICE LANE (RP203 LHS)	MARY SERVICE LANE (RP203 LHS)	6	87	RIGHT	NO STOPPING
THAMES	MARY SERVICE LANE EXTN #2 (#7A)	MARY SERVICE LANE (RP203 LHS)	MARY SERVICE LANE (RP203 LHS)	73	10	LEFT	NO STOPPING
THAMES	MARY ST (THAMES)	BROWN ST	BROWN ST	0	46	RIGHT	NO STOPPING
THAMES	MARY ST (THAMES)	BROWN ST	BROWN ST	7	36	LEFT	NO STOPPING
THAMES	MARY ST (THAMES)	BROWN ST	SH 25 RAB	0	24	LEFT	NO STOPPING
THAMES	MARY ST (THAMES)	BROWN ST	SH 25 RAB	0	26	RIGHT	NO STOPPING
THAMES	MARY ST (THAMES)	BROWN ST	SH 25 RAB	31	28	RIGHT	BUS STOP + 8.00AM to 7.30PM
THAMES	MARY ST (THAMES)	BROWN ST	SH 25 RAB	59	28	RIGHT	NO STOPPING
THAMES	MARY ST (THAMES)	BROWN ST	SH 25 RAB	33	7	LEFT	NO STOPPING
THAMES	MARY ST (THAMES)	BROWN ST	SH 25 RAB	46	7	LEFT	NO STOPPING
THAMES	MARY ST (THAMES)	BROWN ST	SH 25 RAB	77	4	LEFT	NO STOPPING
THAMES	MARY ST (THAMES)	BROWN ST	POLLEN ST	32	7	LEFT	NO STOPPING
THAMES	MARY ST (THAMES)	BROWN ST	POLLEN ST	36	23	RIGHT	NO STOPPING
THAMES	MARY ST (THAMES)	BROWN ST	POLLEN ST	68	11	RIGHT	NO STOPPING
THAMES	MARY ST (THAMES)	BROWN ST	POLLEN ST	77	9	LEFT	NO STOPPING
THAMES	MARY ST (THAMES)	BROWN ST	POLLEN ST	90	6	LEFT	NO STOPPING
THAMES	MARY ST (THAMES)	BROWN ST	MACKAY ST	30	6	RIGHT	NO STOPPING
THAMES	MARY ST (THAMES)	BROWN ST	MACKAY ST	47	5	RIGHT	NO STOPPING
THAMES	MARY ST (THAMES)	BROWN ST	MACKAY ST	60	12	LEFT	NO STOPPING
THAMES	MARY ST (THAMES)	BROWN ST	MACKAY ST	62	13	RIGHT	NO STOPPING
THAMES	MARY ST (THAMES)	BROWN ST	MACKAY ST	86	4	RIGHT	NO STOPPING
THAMES	MARY ST (THAMES)	BROWN ST	MACKAY ST	88	2	RIGHT	NO PARKING

Settlement	Road Name	Road Start Location	Nearest Intersection	Distance (m) from nearest intersection	Restriction Length (m)	Side	Type
THAMES	MARY ST (THAMES)	BROWN ST	MACKAY ST	107	7	RIGHT	NO STOPPING
THAMES	MITCHELL ST	SH 25	SH 25	38	23	RIGHT	NO STOPPING
THAMES	PAHAU ST	SH 25	SH 25	49	13	LEFT	NO STOPPING
THAMES	PAHAU ST	SH 25	SH 25	58	39	RIGHT	NO STOPPING
THAMES	PAHAU ST	SH 25	MARTHA ST	23	5	LEFT	NO STOPPING
THAMES	PAHAU ST	SH 25	MACKAY ST	11	23	LEFT	NO STOPPING
THAMES	PAHAU ST	SH 25	MACKAY ST	23	11	RIGHT	NO STOPPING
THAMES	PARAWAI RD	FENTON ST	BANKS ST (AT TEE)	0	39	RIGHT	NO STOPPING
THAMES	PARAWAI RD	FENTON ST	HEREWAKA ST	81	118	LEFT	NO STOPPING
THAMES	PARAWAI RD	FENTON ST	BARRET RD	15	138	RIGHT	NO STOPPING
THAMES	PARAWAI RD	FENTON ST	WAIKIEKIE RD	6	33	LEFT	NO STOPPING
THAMES	PARAWAI RD	FENTON ST	WAIKIEKIE RD	11	18	RIGHT	NO STOPPING
THAMES	PARAWAI RD	FENTON ST	WAIKIEKIE RD	41	20	LEFT	NO STOPPING
THAMES	PARAWAI RD	FENTON ST	WAIKIEKIE RD	41	38	RIGHT	NO STOPPING
THAMES	PARAWAI RD	FENTON ST	LOWE AVE	7	13	RIGHT	NO STOPPING
THAMES	PARAWAI RD	FENTON ST	ABINGDON PL	97	61	LEFT	NO STOPPING
THAMES	POLLEN ST	SH 25 (RHS)	SH 25 (RHS)	10	35	LEFT	NO STOPPING
THAMES	POLLEN ST	SH 25 (RHS)	SH 25 (RHS)	14	23	RIGHT	NO STOPPING
THAMES	POLLEN ST	SH 25 (RHS)	SH 25 (RHS)	65	19	LEFT	NO STOPPING
THAMES	POLLEN ST	SH 25 (RHS)	GREY ST (RHS)	0	16	LEFT	NO STOPPING
THAMES	POLLEN ST	SH 25 (RHS)	GREY ST (RHS)	6	27	RIGHT	NO STOPPING
THAMES	POLLEN ST	SH 25 (RHS)	GREY ST (RHS)	23	6	LEFT	NO STOPPING
THAMES	POLLEN ST	SH 25 (RHS)	GREY ST (RHS)	40	7	LEFT	NO STOPPING
THAMES	POLLEN ST	SH 25 (RHS)	GREY ST (RHS)	55	6	LEFT	NO STOPPING
THAMES	POLLEN ST	SH 25 (RHS)	GREY ST (RHS)	70	16	LEFT	NO STOPPING
THAMES	POLLEN ST	SH 25 (RHS)	GREY ST (RHS)	70	30	RIGHT	NO STOPPING
THAMES	POLLEN ST	SH 25 (RHS)	GREY ST (RHS)	99	9	LEFT	NO STOPPING
THAMES	POLLEN ST	SH 25 (RHS)	GREY ST (RHS)	100	12	RIGHT	LOADING ZONE
THAMES	POLLEN ST	SH 25 (RHS)	GREY ST (RHS)	112	20	RIGHT	NO STOPPING

Settlement	Road Name	Road Start Location	Nearest Intersection	Distance (m) from nearest intersection	Restriction Length (m)	Side	Type
THAMES	POLLEN ST	SH 25 (RHS)	GREY ST (RHS)	117	19	LEFT	NO STOPPING
THAMES	POLLEN ST	SH 25 (RHS)	GREY ST (RHS)	149	5	RIGHT	NO STOPPING
THAMES	POLLEN ST	SH 25 (RHS)	GREY ST (RHS)	152	5	LEFT	NO STOPPING
THAMES	POLLEN ST	SH 25 (RHS)	GREY ST (RHS)	160	4	RIGHT	NO STOPPING
THAMES	POLLEN ST	SH 25 (RHS)	GREY ST (RHS)	166	21	LEFT	NO STOPPING
THAMES	POLLEN ST	SH 25 (RHS)	GREY ST (RHS)	183	7	RIGHT	NO STOPPING
THAMES	POLLEN ST	SH 25 (RHS)	GREY ST (RHS)	207	17	RIGHT	NO STOPPING
THAMES	POLLEN ST	SH 25 (RHS)	GREY ST (RHS)	208	16	LEFT	NO STOPPING
THAMES	POLLEN ST	SH 25 (RHS)	WILLOUGHBY ST	6	14	LEFT	NO STOPPING
THAMES	POLLEN ST	SH 25 (RHS)	WILLOUGHBY ST	6	22	RIGHT	NO STOPPING
THAMES	POLLEN ST	SH 25 (RHS)	WILLOUGHBY ST	20	13	LEFT	NO STOPPING
THAMES	POLLEN ST	SH 25 (RHS)	WILLOUGHBY ST	42	7	RIGHT	NO STOPPING
THAMES	POLLEN ST	SH 25 (RHS)	WILLOUGHBY ST	53	10	LEFT	NO STOPPING
THAMES	POLLEN ST	SH 25 (RHS)	WILLOUGHBY ST	78	12	RIGHT	NO STOPPING
THAMES	POLLEN ST	SH 25 (RHS)	WILLOUGHBY ST	98	13	LEFT	NO STOPPING
THAMES	POLLEN ST	SH 25 (RHS)	WILLOUGHBY ST	126	9	LEFT	NO STOPPING
THAMES	POLLEN ST	SH 25 (RHS)	WILLOUGHBY ST	141	6	LEFT	NO STOPPING
THAMES	POLLEN ST	SH 25 (RHS)	WILLOUGHBY ST	156	3	RIGHT	MOBILITY PARKING SPACE
THAMES	POLLEN ST	SH 25 (RHS)	WILLOUGHBY ST	156	19	RIGHT	NO STOPPING
THAMES	POLLEN ST	SH 25 (RHS)	WILLOUGHBY ST	165	10	LEFT	NO STOPPING
THAMES	POLLEN ST	SH 25 (RHS)	RICHMOND ST	8	29	LEFT	NO STOPPING
THAMES	POLLEN ST	SH 25 (RHS)	RICHMOND ST	8	17	RIGHT	NO STOPPING
THAMES	POLLEN ST	SH 25 (RHS)	RICHMOND ST	23	3	RIGHT	NO STOPPING
THAMES	POLLEN ST	SH 25 (RHS)	RICHMOND ST	33	6	LEFT	NO STOPPING
THAMES	POLLEN ST	SH 25 (RHS)	RICHMOND ST	82	5	LEFT	NO STOPPING
THAMES	POLLEN ST	SH 25 (RHS)	RICHMOND ST	100	7	LEFT	NO STOPPING
THAMES	POLLEN ST	SH 25 (RHS)	RICHMOND ST	116	2	LEFT	MOBILITY PARKING

Settlement	Road Name	Road Start Location	Nearest Intersection	Distance (m) from nearest intersection	Restriction Length (m)	Side	Type
							SPACE
THAMES	POLLEN ST	SH 25 (RHS)	RICHMOND ST	120	6	LEFT	NO STOPPING
THAMES	POLLEN ST	SH 25 (RHS)	RICHMOND ST	122	4	RIGHT	NO STOPPING
THAMES	POLLEN ST	SH 25 (RHS)	RICHMOND ST	130	5	LEFT	NO STOPPING
THAMES	POLLEN ST	SH 25 (RHS)	RICHMOND ST	130	9	RIGHT	NO STOPPING
THAMES	POLLEN ST	SH 25 (RHS)	SEALEY ST (LHS)	97	2	LEFT	MOBILITY PARKING SPACE
THAMES	POLLEN ST	SH 25 (RHS)	SEALEY ST (LHS)	129	2	RIGHT	MOBILITY PARKING SPACE
THAMES	POLLEN ST	SH 25 (RHS)	MARY ST (LHS)	43	7	LEFT	NO STOPPING
THAMES	POLLEN ST	SH 25 (RHS)	MARY ST (LHS)	52	14	RIGHT	NO STOPPING
THAMES	POLLEN ST	SH 25 (RHS)	MARY ST (LHS)	52	14	RIGHT	NO STOPPING
THAMES	POLLEN ST	SH 25 (RHS)	MARY ST (LHS)	55	3	RIGHT	MOBILITY PARKING SPACE
THAMES	POLLEN ST	SH 25 (RHS)	MARY ST (LHS)	56	10	LEFT	NO STOPPING
THAMES	POLLEN ST	SH 25 (RHS)	MARY ST (LHS)	68	6	LEFT	NO STOPPING
THAMES	POLLEN ST	SH 25 (RHS)	MARY ST (LHS)	68	3	RIGHT	NO STOPPING
THAMES	POLLEN ST	SH 25 (RHS)	MARY ST (LHS)	115	16	LEFT	NO STOPPING
THAMES	POLLEN ST	SH 25 (RHS)	WALTER ST	6	13	LEFT	NO STOPPING
THAMES	POLLEN ST	SH 25 (RHS)	WALTER ST	34	5	LEFT	NO STOPPING
THAMES	POLLEN ST	SH 25 (RHS)	WALTER ST	46	9	LEFT	NO STOPPING
THAMES	POLLEN ST	SH 25 (RHS)	WALTER ST	74	23	RIGHT	NO STOPPING
THAMES	POLLEN ST	SH 25 (RHS)	WALTER ST	81	16	LEFT	NO STOPPING
THAMES	POLLEN ST	SH 25 (RHS)	PAHAU ST	7	17	LEFT	NO STOPPING
THAMES	POLLEN ST	SH 25 (RHS)	PAHAU ST	7	11	RIGHT	NO STOPPING
THAMES	POLLEN ST	SH 25 (RHS)	PAHAU ST	66	3	LEFT	MOBILITY PARKING SPACE

Settlement	Road Name	Road Start Location	Nearest Intersection	Distance (m) from nearest intersection	Restriction Length (m)	Side	Type
THAMES	POLLEN ST	SH 25 (RHS)	PAHAU ST	66	15	LEFT	NO STOPPING
THAMES	POLLEN ST	SH 25 (RHS)	PAHAU ST	76	5	RIGHT	NO STOPPING
THAMES	POLLEN ST	SH 25 (RHS)	PAHAU ST	84	14	LEFT	NO STOPPING
THAMES	POLLEN ST	SH 25 (RHS)	PAHAU ST	84	4	RIGHT	NO STOPPING
THAMES	POLLEN ST	SH 25 (RHS)	PAHAU ST	56	2	RIGHT	MOBILITY PARKING SPACE
THAMES	POLLEN ST	SH 25 (RHS)	PAHAU ST	104	9	LEFT	NO STOPPING
THAMES	POLLEN ST	SH 25 (RHS)	PAHAU ST	125	11	LEFT	NO STOPPING
THAMES	POLLEN ST	SH 25 (RHS)	PAHAU ST	182	14	LEFT	LOADING ZONE
THAMES	POLLEN ST	SH 25 (RHS)	PAHAU ST	194	11	RIGHT	LOADING ZONE
THAMES	POLLEN ST	SH 25 (RHS)	PAHAU ST	196	28	LEFT	NO STOPPING
THAMES	POLLEN ST	SH 25 (RHS)	PAHAU ST	205	19	RIGHT	NO STOPPING
THAMES	POLLEN ST	SH 25 (RHS)	COCHRANE ST	6	11	LEFT	NO STOPPING
THAMES	POLLEN ST	SH 25 (RHS)	COCHRANE ST	6	22	RIGHT	NO STOPPING
THAMES	POLLEN ST	SH 25 (RHS)	CAMPBELL ST	6	15	RIGHT	NO STOPPING
THAMES	PORRITT PARK CARPARK	SOUTH END (RICHMOND ST)	SOUTH END (RICHMOND ST)	5	18	LEFT	NO STOPPING
THAMES	PORRITT PARK CARPARK	SOUTH END (RICHMOND ST)	SOUTH END (RICHMOND ST)	5	15	RIGHT	NO STOPPING
THAMES	PORRITT PARK CARPARK	SOUTH END (RICHMOND ST)	SOUTH END (RICHMOND ST)	172	2	RIGHT	NO PARKING
THAMES	PORRITT PARK CARPARK ACCESS	RICHMOND ST	RICHMOND ST	4	41	LEFT	NO STOPPING
THAMES	PORRITT PARK CARPARK ACCESS	RICHMOND ST	RICHMOND ST	4	41	RIGHT	NO STOPPING
THAMES	REDWOOD LANE	KARAKA RD (WEST)	KARAKA RD (WEST)	5	38	LEFT	NO STOPPING
THAMES	REDWOOD LANE	KARAKA RD (WEST)	KARAKA RD (WEST)	5	11	LEFT	NO STOPPING

Settlement	Road Name	Road Start Location	Nearest Intersection	Distance (m) from nearest intersection	Restriction Length (m)	Side	Type
THAMES	REDWOOD LANE	KARAKA RD (WEST)	KARAKA RD (WEST)	5	161	RIGHT	NO STOPPING
THAMES	REDWOOD LANE	KARAKA RD (WEST)	KARAKA RD (WEST)	5	161	RIGHT	NO STOPPING
THAMES	REDWOOD LANE	KARAKA RD (WEST)	KARAKA RD (WEST)	43	124	LEFT	NO STOPPING
THAMES	RHODES PARK MAIN ACCESS	SH 25	SH 25	17	36	RIGHT	NO STOPPING
THAMES	RICHMOND SERVICE LN #1A (RP337 RHS)	RICHMOND ST	RICHMOND ST	12	110	LEFT	NO STOPPING
THAMES	RICHMOND SERVICE LN #1A (RP337 RHS)	RICHMOND ST	RICHMOND ST	12	51	RIGHT	NO STOPPING
THAMES	RICHMOND SERVICE LN #1A (RP337 RHS)	RICHMOND ST	RICHMOND ST	63	51	RIGHT	LOADING ZONE
THAMES	RICHMOND SERVICE LN #1A (RP337 RHS)	RICHMOND ST	RICHMOND ST	114	11	RIGHT	NO STOPPING
THAMES	RICHMOND SERVICE LN #3 (RP332 LHS)	RICHMOND ST	RICHMOND ST	12	12	LEFT	NO STOPPING
THAMES	RICHMOND SERVICE LN #3 (RP332 LHS)	RICHMOND ST	RICHMOND ST	13	169	RIGHT	NO STOPPING
THAMES	RICHMOND SERVICE LN #3 (RP332 LHS)	RICHMOND ST	RICHMOND ST	24	70	LEFT	LOADING ZONE
THAMES	RICHMOND SERVICE LN #3 (RP332 LHS)	RICHMOND ST	RICHMOND ST	94	88	LEFT	NO STOPPING
THAMES	RICHMOND SERVICE LN #4 (RP190 LHS)	RICHMOND ST	RICHMOND ST	12	207	LEFT	NO STOPPING
THAMES	RICHMOND SERVICE LN #4 (RP190 LHS)	RICHMOND ST	RICHMOND ST	12	25	RIGHT	NO STOPPING
THAMES	RICHMOND SERVICE LN #4 (RP190 LHS)	RICHMOND ST	RICHMOND ST	37	182	RIGHT	LOADING ZONE
THAMES	RICHMOND ST	WEST END	WEST END	91	16	LEFT	NO STOPPING
THAMES	RICHMOND ST	WEST END	WEST END	126	14	LEFT	NO STOPPING
THAMES	RICHMOND ST	WEST END	SH 25	9	17	LEFT	NO STOPPING

Settlement	Road Name	Road Start Location	Nearest Intersection	Distance (m) from nearest intersection	Restriction Length (m)	Side	Type
THAMES	RICHMOND ST	WEST END	SH 25	9	21	RIGHT	NO STOPPING
THAMES	RICHMOND ST	WEST END	SH 25	35	19	LEFT	NO STOPPING
THAMES	RICHMOND ST	WEST END	SH 25	35	5	RIGHT	NO STOPPING
THAMES	RICHMOND ST	WEST END	SH 25	49	19	RIGHT	NO STOPPING
THAMES	RICHMOND ST	WEST END	SH 25	60	36	LEFT	NO STOPPING
THAMES	RICHMOND ST	WEST END	SH 25	82	9	RIGHT	NO STOPPING
THAMES	RICHMOND ST	WEST END	SH 25	98	17	RIGHT	NO STOPPING
THAMES	RICHMOND ST	WEST END	POLLEN ST	8	15	LEFT	NO STOPPING
THAMES	RICHMOND ST	WEST END	POLLEN ST	8	12	RIGHT	NO STOPPING
THAMES	RICHMOND ST	WEST END	POLLEN ST	38	7	LEFT	NO STOPPING
THAMES	RICHMOND ST	WEST END	POLLEN ST	57	16	LEFT	NO STOPPING
THAMES	RICHMOND ST	WEST END	POLLEN ST	62	16	RIGHT	NO STOPPING
THAMES	RICHMOND ST	WEST END	POLLEN ST	100	17	RIGHT	NO STOPPING
THAMES	RICHMOND ST	WEST END	POLLEN ST	101	26	LEFT	NO STOPPING
THAMES	RICHMOND ST	WEST END	MACKAY ST	6	12	RIGHT	NO STOPPING
THAMES	RICHMOND ST	WEST END	BAILLIE ST	100	22	LEFT	NO STOPPING
THAMES	RICHMOND ST	WEST END	SANDES ST	77	166	LEFT	NO STOPPING
THAMES	RICHMOND ST	WEST END	SANDES ST	102	23	RIGHT	NO STOPPING
THAMES	RICHMOND ST	WEST END	AUGUSTUS ST SOUTH	5	68	RIGHT	NO STOPPING
THAMES	ROLLESTON ST	COURT ST	COURT ST	0	10	LEFT	NO STOPPING
THAMES	ROLLESTON ST	COURT ST	COURT ST	9	38	RIGHT	NO STOPPING
THAMES	ROLLESTON ST	COURT ST	COURT ST	18	5	LEFT	NO STOPPING
THAMES	ROLLESTON ST	COURT ST	COURT ST	63	11	LEFT	NO STOPPING
THAMES	ROLLESTON ST	COURT ST	COURT ST	64	5	RIGHT	NO STOPPING
THAMES	ROLLESTON ST	COURT ST	KARAKA RD	9	25	LEFT	NO STOPPING
THAMES	ROLLESTON ST	COURT ST	KARAKA RD	15	9	RIGHT	NO STOPPING
THAMES	ROLLESTON ST	COURT ST	KARAKA RD	53	9	RIGHT	NO STOPPING
THAMES	ROLLESTON ST	COURT ST	KARAKA RD	87	6	RIGHT	NO STOPPING
THAMES	ROLLESTON ST	COURT ST	SEALEY ST	65	7	LEFT	NO STOPPING
THAMES	ROLLESTON ST	COURT ST	SEALEY ST	88	11	RIGHT	NO STOPPING

Settlement	Road Name	Road Start Location	Nearest Intersection	Distance (m) from nearest intersection	Restriction Length (m)	Side	Type
THAMES	ROLLESTON ST	COURT ST	RICHMOND ST	10	113	LEFT	NO STOPPING
THAMES	ROLLESTON ST	COURT ST	GREY ST (LHS)	37	9	RIGHT	NO STOPPING
THAMES	ROLLESTON ST	COURT ST	GREY ST (LHS)	46	15	RIGHT	BUS STOP
THAMES	ROLLESTON ST	COURT ST	GREY ST (LHS)	61	22	RIGHT	NO STOPPING
THAMES	ROLLESTON ST	COURT ST	GREY ST (LHS)	67	16	LEFT	NO STOPPING
THAMES	ROLLESTON ST	COURT ST	GREY ST (LHS)	88	15	LEFT	NO STOPPING
THAMES	ROLLESTON ST	COURT ST	GREY ST (LHS)	88	15	RIGHT	NO STOPPING
THAMES	ROLLESTON ST	COURT ST	GREY ST (LHS)	137	11	RIGHT	NO STOPPING
THAMES	ROLLESTON ST	COURT ST	WILLOUGHBY ST	4	21	RIGHT	NO STOPPING
THAMES	SANDES ST	HAPE RD	SEALEY ST	182	104	LEFT	NO STOPPING
THAMES	SANDES ST	HAPE RD	SEALEY ST	202	26	RIGHT	NO STOPPING
THAMES	SANDES ST	HAPE RD	SAINT PATRICKS ROW	3	56	RIGHT	NO STOPPING
THAMES	SEALEY SERVICE LANE #5 (RP166 LHS)	SEALEY ST	SEALEY ST	12	68	LEFT	NO STOPPING
THAMES	SEALEY SERVICE LANE #5 (RP166 LHS)	SEALEY ST	SEALEY ST	12	64	RIGHT	LOADING ZONE
THAMES	SEALEY SERVICE LANE #5 (RP166 LHS)	SEALEY ST	SEALEY ST	76	128	RIGHT	NO STOPPING
THAMES	SEALEY SERVICE LANE #5 (RP166 LHS)	SEALEY ST	SEALEY ST	80	71	LEFT	LOADING ZONE
THAMES	SEALEY SERVICE LANE #5 (RP166 LHS)	SEALEY ST	SEALEY ST	151	80	LEFT	NO STOPPING
THAMES	SEALEY SERVICE LANE #5 (RP166 LHS)	SEALEY ST	SEALEY ST	204	13	RIGHT	LOADING ZONE
THAMES	SEALEY SERVICE LANE #5 (RP166 LHS)	SEALEY ST	SEALEY ST	217	14	RIGHT	NO STOPPING
THAMES	SEALEY SERVICE LANE #6A (RP80 LHS)	SEALEY ST	SEALEY ST	12	75	LEFT	NO STOPPING
THAMES	SEALEY SERVICE LANE #6A (RP80 LHS)	SEALEY ST	SEALEY ST	12	28	RIGHT	NO STOPPING

Settlement	Road Name	Road Start Location	Nearest Intersection	Distance (m) from nearest intersection	Restriction Length (m)	Side	Type
THAMES	SEALEY SERVICE LANE #6A (RP80 LHS)	SEALEY ST	SEALEY ST	40	44	RIGHT	LOADING ZONE
THAMES	SEALEY ST	SH 25	SH 25	7	22	LEFT	NO STOPPING
THAMES	SEALEY ST	SH 25	SH 25	7	13	RIGHT	NO STOPPING
THAMES	SEALEY ST	SH 25	SH 25	37	13	RIGHT	NO STOPPING
THAMES	SEALEY ST	SH 25	SH 25	39	11	LEFT	NO STOPPING
THAMES	SEALEY ST	SH 25	SH 25	55	11	RIGHT	NO STOPPING
THAMES	SEALEY ST	SH 25	SH 25	60	8	LEFT	NO STOPPING
THAMES	SEALEY ST	SH 25	SH 25	74	12	LEFT	NO STOPPING
THAMES	SEALEY ST	SH 25	SH 25	80	10	RIGHT	NO STOPPING
THAMES	SEALEY ST	SH 25	SH 25	86	6	LEFT	TAXI STAND
THAMES	SEALEY ST	SH 25	SH 25	95	3	LEFT	MOBILITY PARKING SPACE
THAMES	SEALEY ST	SH 25	SH 25	101	3	LEFT	MOBILITY PARKING SPACE
THAMES	SEALEY ST	SH 25	POLLEN ST	36	8	RIGHT	NO STOPPING
THAMES	SEALEY ST	SH 25	POLLEN ST	38	17	LEFT	NO STOPPING
THAMES	SEALEY ST	SH 25	POLLEN ST	49	22	RIGHT	NO STOPPING
THAMES	SEALEY ST	SH 25	POLLEN ST	80	22	LEFT	BUS STOP
THAMES	SEALEY ST	SH 25	POLLEN ST	102	16	LEFT	NO STOPPING
THAMES	SEALEY ST	SH 25	POLLEN ST	103	15	RIGHT	NO STOPPING
THAMES	SEALEY ST	SH 25	MACKAY ST	7	21	LEFT	NO STOPPING
THAMES	SEALEY ST	SH 25	MACKAY ST	37	16	LEFT	NO STOPPING
THAMES	SEALEY ST	SH 25	MACKAY ST	60	8	LEFT	NO STOPPING
THAMES	SEALEY ST	SH 25	MACKAY ST	85	72	RIGHT	BUS STOP
THAMES	SEALEY ST	SH 25	COURT ST	38	8	LEFT	NO STOPPING
THAMES	SEALEY ST	SH 25	COURT ST	55	8	RIGHT	NO STOPPING
THAMES	SEALEY ST	SH 25	COURT ST	71	18	LEFT	NO STOPPING

Settlement	Road Name	Road Start Location	Nearest Intersection	Distance (m) from nearest intersection	Restriction Length (m)	Side	Type
THAMES	SEALEY ST	SH 25	COURT ST	73	21	RIGHT	NO STOPPING
THAMES	SH 25 (NGATI MARU RD)	SH 26 RAB	SH 26 RAB	500	31	RIGHT	NO STOPPING
THAMES	SH 25 (NGATI MARU RD)	SH 26 RAB	SPEED RESTRICTION (THAMES)	209	162	RIGHT	NO STOPPING
THAMES	SH 25 (NGATI MARU RD)	SH 26 RAB	KAUAERANGA RIVER BR. (1ST ABUTMENT)	1	132	LEFT	NO STOPPING
THAMES	SH 25 (TARARU RD)	DICKSON ST (RAISED MANHOLE RHS)	DICKSON ST (RAISED MANHOLE RHS)	331	45	LEFT	NO STOPPING
THAMES	SH 25 (TARARU RD)	DICKSON ST (RAISED MANHOLE RHS)	DICKSON ST (RAISED MANHOLE RHS)	388	32	LEFT	NO STOPPING
THAMES	SH 25 (THAMES)	KAUAERANGA RIVER BR. (2ND ABUTMENT)	KAUAERANGA RIVER BR. (2ND ABUTMENT)	0	643	LEFT	NO STOPPING
THAMES	SH 25 (THAMES)	KAUAERANGA RIVER BR. (2ND ABUTMENT)	KAUAERANGA RIVER BR. (2ND ABUTMENT)	0	183	RIGHT	NO STOPPING
THAMES	SH 25 (THAMES)	KAUAERANGA RIVER BR. (2ND ABUTMENT)	BANKS ST	11	196	RIGHT	NO STOPPING
THAMES	SH 25 (THAMES)	KAUAERANGA RIVER BR. (2ND ABUTMENT)	MACKAY ST	13	114	RIGHT	NO STOPPING
THAMES	SH 25 (THAMES)	KAUAERANGA RIVER BR. (2ND ABUTMENT)	POLLEN ST (DOUBLE SUMP LHS)	10	85	RIGHT	NO STOPPING
THAMES	SH 25 (THAMES)	KAUAERANGA RIVER BR. (2ND ABUTMENT)	POLLEN ST (DOUBLE SUMP LHS)	85	15	LEFT	NO STOPPING
THAMES	SH 25 (THAMES)	KAUAERANGA RIVER BR. (2ND ABUTMENT)	GREY ST	0	86	LEFT	NO STOPPING
THAMES	SH 25 (THAMES)	KAUAERANGA RIVER BR. (2ND ABUTMENT)	GREY ST	10	91	RIGHT	NO STOPPING
THAMES	SH 25 (THAMES)	KAUAERANGA RIVER BR. (2ND ABUTMENT)	WILLOUGHBY ST	160	11	LEFT	NO STOPPING
THAMES	SH 25 (THAMES)	KAUAERANGA RIVER BR. (2ND ABUTMENT)	WILLOUGHBY ST	160	18	RIGHT	NO STOPPING

Settlement	Road Name	Road Start Location	Nearest Intersection	Distance (m) from nearest intersection	Restriction Length (m)	Side	Type
THAMES	SH 25 (THAMES)	KAUAERANGA RIVER BR. (2ND ABUTMENT)	RICHMOND ST (RHS)	10	42	LEFT	NO STOPPING
THAMES	SH 25 (THAMES)	KAUAERANGA RIVER BR. (2ND ABUTMENT)	RICHMOND ST (RHS)	13	22	RIGHT	NO STOPPING
THAMES	SH 25 (THAMES)	KAUAERANGA RIVER BR. (2ND ABUTMENT)	RICHMOND ST (RHS)	178	40	RIGHT	NO STOPPING
THAMES	SH 25 (THAMES)	KAUAERANGA RIVER BR. (2ND ABUTMENT)	RICHMOND ST (RHS)	180	9	LEFT	NO STOPPING
THAMES	SH 25 (THAMES)	KAUAERANGA RIVER BR. (2ND ABUTMENT)	SEALEY ST	10	202	RIGHT	NO STOPPING
THAMES	SH 25 (THAMES)	KAUAERANGA RIVER BR. (2ND ABUTMENT)	SEALEY ST	98	11	LEFT	NO STOPPING
THAMES	SH 25 (THAMES)	KAUAERANGA RIVER BR. (2ND ABUTMENT)	SEALEY ST	127	84	LEFT	NO STOPPING
THAMES	SH 25 (THAMES)	KAUAERANGA RIVER BR. (2ND ABUTMENT)	MARY ST RAB	0	32	LEFT	NO STOPPING
THAMES	SH 25 (THAMES)	KAUAERANGA RIVER BR. (2ND ABUTMENT)	MARY ST RAB	0	15	RIGHT	NO STOPPING
THAMES	SH 25 (THAMES)	KAUAERANGA RIVER BR. (2ND ABUTMENT)	MARY ST RAB	63	15	RIGHT	NO STOPPING
THAMES	SH 25 (THAMES)	KAUAERANGA RIVER BR. (2ND ABUTMENT)	MARY ST RAB	81	31	LEFT	NO STOPPING
THAMES	SH 25 (THAMES)	KAUAERANGA RIVER BR. (2ND ABUTMENT)	MARY ST RAB	85	32	RIGHT	NO STOPPING
THAMES	SH 25 (THAMES)	KAUAERANGA RIVER BR. (2ND ABUTMENT)	WALTER ST (LHS)	4	17	LEFT	NO STOPPING
THAMES	SH 25 (THAMES)	KAUAERANGA RIVER BR. (2ND ABUTMENT)	WALTER ST (LHS)	4	95	RIGHT	NO STOPPING
THAMES	SH 25 (THAMES)	KAUAERANGA RIVER BR. (2ND ABUTMENT)	PAHAU ST	7	15	RIGHT	NO STOPPING

Settlement	Road Name	Road Start Location	Nearest Intersection	Distance (m) from nearest intersection	Restriction Length (m)	Side	Type
THAMES	SH 25 (THAMES)	KAUAERANGA RIVER BR. (2ND ABUTMENT)	PAHAU ST	86	31	RIGHT	NO STOPPING
THAMES	SH 25 (THAMES)	KAUAERANGA RIVER BR. (2ND ABUTMENT)	PAHAU ST	93	15	LEFT	NO STOPPING
THAMES	SH 25 (THAMES)	KAUAERANGA RIVER BR. (2ND ABUTMENT)	AMY ST	4	21	LEFT	NO STOPPING
THAMES	SH 25 (THAMES)	KAUAERANGA RIVER BR. (2ND ABUTMENT)	AMY ST	88	20	LEFT	NO STOPPING
THAMES	SH 25 (THAMES)	KAUAERANGA RIVER BR. (2ND ABUTMENT)	AMY ST	88	20	RIGHT	NO STOPPING
THAMES	SH 25 (THAMES)	KAUAERANGA RIVER BR. (2ND ABUTMENT)	COCHRANE ST	7	27	LEFT	NO STOPPING
THAMES	SH 25 (THAMES)	KAUAERANGA RIVER BR. (2ND ABUTMENT)	COCHRANE ST	7	24	RIGHT	NO STOPPING
THAMES	SH 25 (THAMES)	KAUAERANGA RIVER BR. (2ND ABUTMENT)	COCHRANE ST	50	3	LEFT	MOBILITY PARKING SPACE
THAMES	SH 25 (THAMES)	KAUAERANGA RIVER BR. (2ND ABUTMENT)	COCHRANE ST	79	9	LEFT	NO STOPPING
THAMES	SH 25 (THAMES)	KAUAERANGA RIVER BR. (2ND ABUTMENT)	COCHRANE ST	195	26	RIGHT	NO STOPPING
THAMES	SH 25 (THAMES)	KAUAERANGA RIVER BR. (2ND ABUTMENT)	COCHRANE ST	200	21	LEFT	NO STOPPING
THAMES	SH 25 (THAMES)	KAUAERANGA RIVER BR. (2ND ABUTMENT)	ALBERT ST	6	19	LEFT	NO STOPPING
THAMES	SH 25 (THAMES)	KAUAERANGA RIVER BR. (2ND ABUTMENT)	ALBERT ST	6	24	RIGHT	NO STOPPING
THAMES	SH 25 (THAMES)	KAUAERANGA RIVER BR. (2ND ABUTMENT)	ALBERT ST	126	15	RIGHT	NO STOPPING
THAMES	SH 25 (THAMES)	KAUAERANGA RIVER BR. (2ND ABUTMENT)	ALBERT ST	130	20	LEFT	NO STOPPING

Settlement	Road Name	Road Start Location	Nearest Intersection	Distance (m) from nearest intersection	Restriction Length (m)	Side	Type
THAMES	SH 25 (THAMES)	KAUAERANGA RIVER BR. (2ND ABUTMENT)	WILLIAMSON ST	6	39	LEFT	NO STOPPING
THAMES	SH 25 (THAMES)	KAUAERANGA RIVER BR. (2ND ABUTMENT)	WILLIAMSON ST	6	46	RIGHT	NO STOPPING
THAMES	SH 25 (THAMES)	KAUAERANGA RIVER BR. (2ND ABUTMENT)	WILLIAMSON ST	89	13	RIGHT	NO STOPPING
THAMES	SH 25 (THAMES)	KAUAERANGA RIVER BR. (2ND ABUTMENT)	WILLIAMSON ST	106	35	RIGHT	NO STOPPING
THAMES	SH 25 (THAMES)	KAUAERANGA RIVER BR. (2ND ABUTMENT)	WILLIAMSON ST	109	48	LEFT	NO STOPPING
THAMES	ST PATRICKS ROW (THAMES)	SANDES ST	SANDES ST	103	115	LEFT	NO STOPPING
THAMES	ST PATRICKS ROW (THAMES)	SANDES ST	SANDES ST	103	27	RIGHT	NO STOPPING
THAMES	ST PATRICKS ROW (THAMES)	SANDES ST	SANDES ST	201	17	RIGHT	NO STOPPING
THAMES	TARARU RD	BURKE ST	BURKE ST	43	28	RIGHT	NO STOPPING
THAMES	TCDC COUNCIL CARPARK (THAMES)	MACKAY ST (SOUTH END)	MACKAY ST (SOUTH END)	2	13	LEFT	NO STOPPING
THAMES	TCDC COUNCIL CARPARK (THAMES)	MACKAY ST (SOUTH END)	MACKAY ST (SOUTH END)	2	34	LEFT	NO STOPPING
THAMES	TCDC COUNCIL CARPARK (THAMES)	MACKAY ST (SOUTH END)	MACKAY ST (SOUTH END)	39	6	LEFT	MOBILITY PARKING SPACE
THAMES	TCDC COUNCIL CARPARK (THAMES)	MACKAY ST (SOUTH END)	MACKAY ST (SOUTH END)	42	12	LEFT	NO STOPPING
THAMES	TCDC COUNCIL CARPARK (THAMES)	MACKAY ST (SOUTH END)	MACKAY ST (SOUTH END)	55	10	LEFT	NO STOPPING
THAMES	TCDC COUNCIL CARPARK (THAMES)	MACKAY ST (SOUTH END)	MACKAY ST (SOUTH END)	69	6	Centre	NO STOPPING

Settlement	Road Name	Road Start Location	Nearest Intersection	Distance (m) from nearest intersection	Restriction Length (m)	Side	Type
THAMES	THAMES LIBRARY CARPARK	MACKAY ST	MACKAY ST	14	2	LEFT	MOBILITY PARKING SPACE
THAMES	THAMES LIBRARY CARPARK	MACKAY ST	MACKAY ST	17	2	LEFT	MOBILITY PARKING SPACE
THAMES	THE TERRACE	MOUNT PLEASANT RD	MOUNT PLEASANT RD	42	179	LEFT	NO STOPPING
THAMES	THE TERRACE	MOUNT PLEASANT RD	VERNON ST (POWERPOLE RHS)	0	137	RIGHT	NO STOPPING
THAMES	VERNON ST	THE TERRACE (RHS)	THE TERRACE (RHS)	0	48	LEFT	NO STOPPING
THAMES	VERNON ST	THE TERRACE (RHS)	THE TERRACE (RHS)	52	44	LEFT	NO STOPPING
THAMES	VERNON ST	THE TERRACE (RHS)	THE TERRACE (RHS)	52	81	RIGHT	NO STOPPING
THAMES	VERNON ST	THE TERRACE (RHS)	THE TERRACE (RHS)	136	114	RIGHT	NO STOPPING
THAMES	WAIKIEKIE RD	PARAWAI RD	PARAWAI RD	7	11	RIGHT	NO STOPPING
THAMES	WALTER ST	SH25	POLLEN ST	7	7	LEFT	NO STOPPING
THAMES	WALTER ST	SH25	POLLEN ST	7	23	RIGHT	NO STOPPING
THAMES	WALTER ST	SH25	POLLEN ST	30	29	RIGHT	LOADING ZONE
THAMES	WALTER ST	SH25	POLLEN ST	48	7	LEFT	NO STOPPING
THAMES	WALTER ST	SH25	POLLEN ST	59	5	LEFT	NO STOPPING
THAMES	WALTER ST	SH25	POLLEN ST	106	7	RIGHT	NO STOPPING
THAMES	WALTER ST	SH25	POLLEN ST	107	6	LEFT	NO STOPPING
THAMES	WILLOUGHBY SERVICE LANE EXTN #2A	WILLOUGHBY SERVICE LANE	WILLOUGHBY SERVICE LANE	4	23	LEFT	NO STOPPING
THAMES	WILLOUGHBY SERVICE LANE EXTN #2A	WILLOUGHBY SERVICE LANE	WILLOUGHBY SERVICE LANE	4	23	RIGHT	LOADING ZONE
THAMES	WILLOUGHBY ST	SH 25	SH 25	30	5	RIGHT	NO STOPPING
THAMES	WILLOUGHBY ST	SH 25	SH 25	32	12	LEFT	NO STOPPING
THAMES	WILLOUGHBY ST	SH 25	SH 25	44	6	RIGHT	NO STOPPING
THAMES	WILLOUGHBY ST	SH 25	SH 25	52	18	LEFT	NO STOPPING

Settlement	Road Name	Road Start Location	Nearest Intersection	Distance (m) from nearest intersection	Restriction Length (m)	Side	Type
THAMES	WILLOUGHBY ST	SH 25	SH 25	68	11	RIGHT	NO STOPPING
THAMES	WILLOUGHBY ST	SH 25	SH 25	83	11	LEFT	NO STOPPING
THAMES	WILLOUGHBY ST	SH 25	SH 25	91	9	RIGHT	NO STOPPING
THAMES	WILLOUGHBY ST	SH 25	POLLEN ST	9	16	LEFT	NO STOPPING
THAMES	WILLOUGHBY ST	SH 25	POLLEN ST	35	9	LEFT	NO STOPPING
THAMES	WILLOUGHBY ST	SH 25	POLLEN ST	47	10	RIGHT	NO STOPPING
THAMES	WILLOUGHBY ST	SH 25	POLLEN ST	52	11	LEFT	NO STOPPING
THAMES	WILLOUGHBY ST	SH 25	POLLEN ST	70	12	RIGHT	NO STOPPING
THAMES	WILLOUGHBY ST	SH 25	POLLEN ST	93	9	RIGHT	NO STOPPING
THAMES	WILLOUGHBY ST	SH 25	MACKAY ST	7	26	LEFT	NO STOPPING
THAMES	WILLOUGHBY SVCE LANE #2 (RP64 LHS)	WILLOUGHBY ST	WILLOUGHBY ST	6	165	LEFT	NO STOPPING
THAMES	WILLOUGHBY SVCE LANE #2 (RP64 LHS)	WILLOUGHBY ST	WILLOUGHBY ST	6	6	RIGHT	NO STOPPING
THAMES	WILLOUGHBY SVCE LANE #2 (RP64 LHS)	WILLOUGHBY ST	WILLOUGHBY ST	12	125	RIGHT	LOADING ZONE
THAMES	WILLOUGHBY SVCE LANE #2 (RP64 LHS)	WILLOUGHBY ST	WILLOUGHBY ST	145	26	RIGHT	LOADING ZONE
THAMES COAST	PATUI AVE	SH25	ARTHUR RD	5	47	RIGHT	NO STOPPING
THAMES COAST	PATUI AVE	SH25	ARTHUR RD	12	30	LEFT	NO STOPPING
THAMES COAST	RICHARD RD	WAIOMU VALLEY RD	WAIOMU VALLEY RD	4	80	LEFT	NO STOPPING
THAMES COAST	RICHARD RD	WAIOMU VALLEY RD	WAIOMU VALLEY RD	4	80	RIGHT	NO STOPPING
THAMES COAST	SH 25 (WAIOMU)	SPEED RESTRICTION (SOUTHERN END)	VALDER PL	53	129	RIGHT	NO STOPPING
THAMES COAST	TE PURU SCHOOL BUS LOOP	SH 25 (SOUTH)	SH 25 (SOUTH)	13	20	RIGHT	NO STOPPING
THAMES COAST	TE PURU SCHOOL BUS LOOP	SH 25 (SOUTH)	SH 25 (SOUTH)	22	13	LEFT	NO STOPPING
THAMES COAST	WAIOMU VALLEY ROAD	SH 25 (THAMES COAST)	STRANGE ROAD	55	17	RIGHT	NO STOPPING
THAMES COAST	WAIOMU VALLEY RD	SH 25	STRANGE ROAD	31	67	LEFT	NO STOPPING

Settlement	Road Name	Road Start Location	Nearest Intersection	Distance (m) from nearest intersection	Restriction Length (m)	Side	Type
KOPU	PAKURA CLOSE	KOPU RD	KOPU RD	120	12	LEFT	NO STOPPING
KOPU	PAKURA CLOSE	KOPU RD	KOPU RD	166	5	LEFT	NO STOPPING
KOPU	PAKURA CLOSE	KOPU RD	KOPU RD	159	7	RIGHT	NO STOPPING
COROMANDEL	BUFFALO RD	RINGS RD	RINGS RD	415	20	LEFT	NO STOPPING
COROMANDEL	BUFFALO RD	RINGS RD	RINGS RD	430	5	RIGHT	NO STOPPING
COROMANDEL	CHARLES ST	WHARF RD	WHARF RD	7	14	LEFT	NO STOPPING
COROMANDEL	CHARLES ST	WHARF RD	WHARF RD	7	10	RIGHT	NO STOPPING
COROMANDEL	CHARLES ST	WHARF RD	WHARF RD	16	3	RIGHT	MOBILITY PARKING SPACE
COROMANDEL	COLVILLE RD	DRIVING CREEK RD (POWERPOLE RHS)	FLAYS RD	3825	100	LEFT	NO STOPPING
COROMANDEL	FREDERICK ST	RINGS RD	RINGS RD	14	29	LEFT	NO STOPPING
COROMANDEL	FREDERICK ST	RINGS RD	RINGS RD	14	29	RIGHT	NO STOPPING
COROMANDEL	KAPANGA RD	TIKI RD	TIKI RD	0	17	LEFT	NO STOPPING
COROMANDEL	KAPANGA RD	TIKI RD	TIKI RD	6	22	RIGHT	NO STOPPING
COROMANDEL	KAPANGA RD	TIKI RD	TIKI RD	98	5	LEFT	NO STOPPING
COROMANDEL	KAPANGA RD	TIKI RD	TIKI RD	102	5	RIGHT	NO STOPPING
COROMANDEL	KAPANGA RD	TIKI RD	TIKI RD	123	15	LEFT	NO STOPPING
COROMANDEL	KAPANGA RD	TIKI RD	TIKI RD	113	8	LEFT	MOBILITY PARKING SPACE
COROMANDEL	KAPANGA RD	TIKI RD	TIKI RD	158	4	RIGHT	NO STOPPING
COROMANDEL	KAPANGA RD	TIKI RD	TIKI RD	156	7	RIGHT	MOBILITY PARKING SPACE
COROMANDEL	KAPANGA ROAD	TIKI ROAD	TIKI ROAD	57	17	LEFT	No Stopping Lines
COROMANDEL	KAPANGA ROAD	TIKI ROAD	TIKI ROAD	57	17	RIGHT	No Stopping Lines
COROMANDEL	KAPANGA RD	TIKI RD	WOOLLAMS AVE	6	8	RIGHT	NO STOPPING

Settlement	Road Name	Road Start Location	Nearest Intersection	Distance (m) from nearest intersection	Restriction Length (m)	Side	Type
COROMANDEL	KAPANGA RD	TIKI RD	WOOLLAMS AVE	34	3	RIGHT	NO STOPPING
COROMANDEL	KAPANGA RD	TIKI RD	WOOLLAMS AVE	56	7	RIGHT	NO STOPPING
COROMANDEL	KAPANGA RD	TIKI RD	GLOVER ST	5	9	RIGHT	NO STOPPING
COROMANDEL	KAPANGA RD	TIKI RD	GLOVER ST	7	9	LEFT	NO STOPPING
COROMANDEL	KAPANGA RD	TIKI RD	GLOVER ST	23	2	RIGHT	NO STOPPING
COROMANDEL	KAPANGA RD	TIKI RD	GLOVER ST	6	179	LEFT	NO STOPPING
COROMANDEL	KAPANGA RD	TIKI RD	GLOVER ST	64	36	RIGHT	NO STOPPING
COROMANDEL	KAPANGA RD	TIKI RD	GLOVER ST	164	13	RIGHT	BUS STOP
COROMANDEL	KAPANGA RD	TIKI RD	GLOVER ST	607	10	LEFT	NO STOPPING
COROMANDEL	MANNION RD	WYUNA BAY RD	WYUNA BAY RD	0	38	LEFT	NO STOPPING
COROMANDEL	MANNION RD	WYUNA BAY RD	WYUNA BAY RD	0	38	RIGHT	NO STOPPING
COROMANDEL	POTTERY LANE	CHARLES ST	CHARLES ST	61	6	RIGHT	NO PARKING
COROMANDEL	POTTERY LANE	CHARLES ST	CHARLES ST	75	5	RIGHT	NO STOPPING
COROMANDEL	POTTERY LANE	CHARLES ST	CHARLES ST	103	30	RIGHT	LOADING ZONE
COROMANDEL	POTTERY LANE	POTTERY LANE WEST END (GATE)	POTTERY LANE WEST END (GATE)	50	73	LEFT	NO STOPPING
COROMANDEL	SUGAR LOAF BOATRAMP CARPARK	TE KOUMA ROAD	SUGARLOAF WHARF ENTRANCE	87	45	LEFT	NO STOPPING
COROMANDEL	SUGAR LOAF BOATRAMP CARPARK	TE KOUMA ROAD	SUGARLOAF WHARF ENTRANCE	30	70	RIGHT	LOADING ZONE
COROMANDEL	SUGAR LOAF BOATRAMP CARPARK	TE KOUMA ROAD	SUGARLOAF WHARF ENTRANCE	63	27	LEFT	RESERVED AS INDICATED
COROMANDEL	SUGAR LOAF BOATRAMP CARPARK	TE KOUMA ROAD	SUGARLOAF WHARF ENTRANCE	115	15	LEFT	RESERVED AS INDICATED
COROMANDEL	TE KOUMA ROAD	SH 25	PURIRI ROAD	665	75	LEFT	NO PARKING
COROMANDEL	TE KOUMA ROAD	SH 25	PURIRI ROAD	500	97	RIGHT	NO PARKING
COROMANDEL	TE KOUMA ROAD	SH 25	PURIRI ROAD	633	68	RIGHT	NO PARKING
COROMANDEL	TE KOUMA ROAD	SH 25	PURIRI ROAD	714	32	RIGHT	NO PARKING
COROMANDEL	TE KOUMA ROAD	SH 25	KOWHAI DRIVE	108	310	LEFT	NO PARKING

Settlement	Road Name	Road Start Location	Nearest Intersection	Distance (m) from nearest intersection	Restriction Length (m)	Side	Type
COROMANDEL	TE KOUMA ROAD	SH 25	KOWHAI DRIVE	108	268	RIGHT	NO PARKING
COROMANDEL	TE KOUMA ROAD	SH 25	KOWHAI DRIVE	343	18	LEFT	NO PARKING
COROMANDEL	TE KOUMA ROAD	SH 25	KOWHAI DRIVE	412	18	LEFT	NO PARKING
COROMANDEL	TIKI RD	SH 25	STRONGMAN RD	5	70	RIGHT	NO STOPPING
COROMANDEL	TIKI RD	SH25	STRONGMAN RD	288	24	LEFT	NO STOPPING
COROMANDEL	TIKI RD	SH25	STRONGMAN RD	323	15	LEFT	NO STOPPING
COROMANDEL	TIKI RD	SH 25	POUND ST	139	34	RIGHT	NO STOPPING
COROMANDEL	TIKI RD	SH 25	POUND ST	166	9	RIGHT	NO STOPPING
COROMANDEL	TIKI RD	SH 25	POUND ST	124	103	LEFT	NO STOPPING
COROMANDEL	TIKI RD	SH 25	POUND ST	192	34	RIGHT	NO STOPPING
COROMANDEL	WHARF RD (COROMANDEL)	TIKI RD	TIKI RD	0	20	RIGHT	NO STOPPING
COROMANDEL	WHARF RD (COROMANDEL)	TIKI RD	TIKI RD	45	17	LEFT	NO STOPPING
COROMANDEL	WHARF RD (COROMANDEL)	TIKI RD	TIKI RD	41	34	RIGHT	NO STOPPING
COROMANDEL	WHARF RD (COROMANDEL)	TIKI RD	TIKI RD	84	17	LEFT	NO STOPPING
COROMANDEL	WHARF RD (COROMANDEL)	TIKI RD	CHARLES ST	0	12	RIGHT	NO STOPPING
COROMANDEL	WHARF RD (COROMANDEL)	TIKI RD	CHARLES ST	43	16	RIGHT	NO STOPPING
COROMANDEL	WHARF RD (COROMANDEL)	TIKI RD	CHARLES ST	63	52	LEFT	NO STOPPING
COROMANDEL	WHARF RD (COROMANDEL)	TIKI RD	CHARLES ST	84	34	RIGHT	NO STOPPING
COROMANDEL	WHARF RD EXTENSION (COROMANDEL)	WHARF RD (SUMP LHS)	WHARF RD (SUMP LHS)	17	50	LEFT	NO STOPPING

Settlement	Road Name	Road Start Location	Nearest Intersection	Distance (m) from nearest intersection	Restriction Length (m)	Side	Type
COROMANDEL	WOOLLAMS AVE	KAPANGA RD	KAPANGA RD	7	9	LEFT	NO STOPPING
COROMANDEL	WOOLLAMS AVE	KAPANGA RD	KAPANGA RD	7	22	RIGHT	NO STOPPING
COROMANDEL	WOOLLAMS AVE	KAPANGA RD	SERVICE LANE	5	73	RIGHT	NO STOPPING
COROMANDEL	WOOLLAMS AVE CARPARK	WOOLLAMS AVE	WOOLLAMS AVE	50	5.5	LEFT	MOBILITY PARKING SPACE
COROMANDEL	WOOLLAMS AVE CARPARK	WOOLLAMS AVE	WOOLLAMS AVE	100	6	LEFT	MOBILITY PARKING SPACE
COROMANDEL	WOOLLAMS AVE SVCE LANE (RP38 RHS)	WOOLLAMS AVE	WOOLLAMS AVE	82	23	RIGHT	NO STOPPING
COROMANDEL	WOOLLAMS AVE SVCE LANE (RP38 RHS)	WOOLLAMS AVE	WOOLLAMS AVE	149	3	RIGHT	NO PARKING
COROMANDEL	WYUNA BAY RD	LONG BAY RD	LONG BAY RD	2380	80	LEFT	NO STOPPING
COROMANDEL	WYUNA BAY RD	LONG BAY RD	LONG BAY RD	2380	38	RIGHT	NO STOPPING
WHANGAPOUA	TANGIORA AVE EXTENSION	TANGIORA AVE	TANGIORA AVE	34	8	RIGHT	NO STOPPING
KUAOTUNU	BLACK JACK RD	SH 25	SH 25	143	2	LEFT	NO PARKING
KUAOTUNU	BLACK JACK RD	SH 25	SH 25	149	2	LEFT	NO PARKING
KUAOTUNU	BLUFF RD	SH 25	SH 25	220	56	RIGHT	NO STOPPING
KUAOTUNU	BLUFF RD	SH 25	SH 25	235	19	LEFT	NO STOPPING
WHITIANGA	ALBERT ST (WHITIANGA)	BUFFALO BEACH RAB (LIGHTPOLE LHS)	BUFFALO BEACH RAB (LIGHTPOLE LHS)	0	27	LEFT	NO STOPPING
WHITIANGA	ALBERT ST (WHITIANGA)	BUFFALO BEACH RAB (LIGHTPOLE LHS)	BUFFALO BEACH RAB (LIGHTPOLE LHS)	0	15	RIGHT	NO STOPPING
Whitianga	Albert ST (WHITIANGA)	BUFFALO BEACH RAB (LIGHTPOLE LHS)	BUFFALO BEACH RAB (LIGHTPOLE LHS)	21	7	Right	NO STOPPING
WHITIANGA	ALBERT ST (WHITIANGA)	BUFFALO BEACH RAB (LIGHTPOLE LHS)	BUFFALO BEACH RAB (LIGHTPOLE LHS)	34	3	RIGHT	NO PARKING
WHITIANGA	ALBERT ST (WHITIANGA)	BUFFALO BEACH RAB (LIGHTPOLE LHS)	BUFFALO BEACH RAB (LIGHTPOLE LHS)	35	10	LEFT	NO STOPPING

Settlement	Road Name	Road Start Location	Nearest Intersection	Distance (m) from nearest intersection	Restriction Length (m)	Side	Type
WHITIANGA	ALBERT ST (WHITIANGA)	BUFFALO BEACH RAB (LIGHTPOLE LHS)	BUFFALO BEACH RAB (LIGHTPOLE LHS)	48	6	RIGHT	NO STOPPING
WHITIANGA	ALBERT ST (WHITIANGA)	BUFFALO BEACH RAB (LIGHTPOLE LHS)	BUFFALO BEACH RAB (LIGHTPOLE LHS)	78	5	RIGHT	NO STOPPING
WHITIANGA	ALBERT ST (WHITIANGA)	BUFFALO BEACH RAB (LIGHTPOLE LHS)	BUFFALO BEACH RAB (LIGHTPOLE LHS)	88	6	RIGHT	NO STOPPING
WHITIANGA	ALBERT ST (WHITIANGA)	BUFFALO BEACH RAB (LIGHTPOLE LHS)	BUFFALO BEACH RAB (LIGHTPOLE LHS)	101	4	RIGHT	NO STOPPING
WHITIANGA	ALBERT ST (WHITIANGA)	BUFFALO BEACH RAB (LIGHTPOLE LHS)	BUFFALO BEACH RAB (LIGHTPOLE LHS)	104	8	LEFT	NO STOPPING
WHITIANGA	ALBERT ST (WHITIANGA)	BUFFALO BEACH RAB (LIGHTPOLE LHS)	BUFFALO BEACH RAB (LIGHTPOLE LHS)	117	6	RIGHT	NO STOPPING
WHITIANGA	ALBERT ST (WHITIANGA)	BUFFALO BEACH RAB (LIGHTPOLE LHS)	BUFFALO BEACH RAB (LIGHTPOLE LHS)	131	17	LEFT	NO STOPPING
WHITIANGA	ALBERT ST (WHITIANGA)	BUFFALO BEACH RAB (LIGHTPOLE LHS)	BUFFALO BEACH RAB (LIGHTPOLE LHS)	149	5	RIGHT	NO STOPPING
WHITIANGA	ALBERT ST (WHITIANGA)	BUFFALO BEACH RAB (LIGHTPOLE LHS)	BUFFALO BEACH RAB (LIGHTPOLE LHS)	161	6	LEFT	NO STOPPING
WHITIANGA	ALBERT ST (WHITIANGA)	BUFFALO BEACH RAB (LIGHTPOLE LHS)	BUFFALO BEACH RAB (LIGHTPOLE LHS)	165	31	RIGHT	NO STOPPING
WHITIANGA	ALBERT ST (WHITIANGA)	BUFFALO BEACH RAB (LIGHTPOLE LHS)	BUFFALO BEACH RAB (LIGHTPOLE LHS)	197	6	LEFT	NO STOPPING
WHITIANGA	ALBERT ST (WHITIANGA)	BUFFALO BEACH RAB (LIGHTPOLE LHS)	BUFFALO BEACH RAB (LIGHTPOLE LHS)	202	20	RIGHT	NO STOPPING
WHITIANGA	ALBERT ST (WHITIANGA)	BUFFALO BEACH RAB (LIGHTPOLE LHS)	BUFFALO BEACH RAB (LIGHTPOLE LHS)	221	7	LEFT	NO STOPPING
WHITIANGA	ALBERT ST (WHITIANGA)	BUFFALO BEACH RAB (LIGHTPOLE LHS)	HANNANS RD	20	26	LEFT	NO STOPPING
WHITIANGA	ALBERT ST (WHITIANGA)	BUFFALO BEACH RAB (LIGHTPOLE LHS)	HANNANS RD	54	2	RIGHT	MOBILITY PARKING SPACE

Settlement	Road Name	Road Start Location	Nearest Intersection	Distance (m) from nearest intersection	Restriction Length (m)	Side	Type
WHITIANGA	ALBERT ST (WHITIANGA)	BUFFALO BEACH RAB (LIGHTPOLE LHS)	HANNANS RD	60	7	LEFT	NO STOPPING
WHITIANGA	ALBERT ST (WHITIANGA)	BUFFALO BEACH RAB (LIGHTPOLE LHS)	HANNANS RD	89	21	LEFT	NO STOPPING
WHITIANGA	ALBERT ST (WHITIANGA)	BUFFALO BEACH RAB (LIGHTPOLE LHS)	MONK ST	22	2	RIGHT	MOBILITY PARKING SPACE
WHITIANGA	ALBERT ST (WHITIANGA)	BUFFALO BEACH RAB (LIGHTPOLE LHS)	MONK ST	32	9	LEFT	NO STOPPING
WHITIANGA	ALBERT ST (WHITIANGA)	BUFFALO BEACH RAB (LIGHTPOLE LHS)	MONK ST	61	13	LEFT	NO STOPPING
WHITIANGA	ALBERT ST (WHITIANGA)	BUFFALO BEACH RAB (LIGHTPOLE LHS)	MONK ST	74	2	LEFT	MOBILITY PARKING SPACE
WHITIANGA	ALBERT ST (WHITIANGA)	BUFFALO BEACH RAB (LIGHTPOLE LHS)	MONK ST	100	10	LEFT	NO STOPPING
WHITIANGA	ALBERT ST (WHITIANGA)	BUFFALO BEACH RAB (LIGHTPOLE LHS)	MONK ST	108	11	RIGHT	NO STOPPING
WHITIANGA	ALBERT ST (WHITIANGA)	BUFFALO BEACH RAB (LIGHTPOLE LHS)	LEE ST	6	13	RIGHT	NO STOPPING
WHITIANGA	ALBERT ST (WHITIANGA)	BUFFALO BEACH RAB (LIGHTPOLE LHS)	LEE ST	8	17	LEFT	NO STOPPING
WHITIANGA	ALBERT ST (WHITIANGA)	BUFFALO BEACH RAB (LIGHTPOLE LHS)	BLACKSMITH LANE	7	13	LEFT	NO STOPPING
WHITIANGA	ALBERT ST (WHITIANGA)	BUFFALO BEACH RAB (LIGHTPOLE LHS)	BLACKSMITH LANE	20	18	LEFT	BUS STOP
WHITIANGA	ALBERT ST (WHITIANGA)	BUFFALO BEACH RAB (LIGHTPOLE LHS)	BLACKSMITH LANE	20	11	RIGHT	NO STOPPING
WHITIANGA	ALBERT ST (WHITIANGA)	BUFFALO BEACH RAB (LIGHTPOLE LHS)	BLACKSMITH LANE	35	3	RIGHT	MOBILITY PARKING SPACE

Settlement	Road Name	Road Start Location	Nearest Intersection	Distance (m) from nearest intersection	Restriction Length (m)	Side	Type
WHITIANGA	ALBERT ST (WHITIANGA)	BUFFALO BEACH RAB (LIGHTPOLE LHS)	BLACKSMITH LANE	38	8	LEFT	TAXI STAND
WHITIANGA	ALBERT ST (WHITIANGA)	BUFFALO BEACH RAB (LIGHTPOLE LHS)	BLACKSMITH LANE	52	8	LEFT	NO STOPPING
WHITIANGA	ALBERT ST (WHITIANGA)	BUFFALO BEACH RAB (LIGHTPOLE LHS)	COGHILL ST (EAST)	20	2	LEFT	MOBILITY PARKING SPACE
WHITIANGA	ALBERT ST (WHITIANGA)	BUFFALO BEACH RAB (LIGHTPOLE LHS)	COGHILL ST (EAST)	36	5	LEFT	NO PARKING
WHITIANGA	ALBERT ST (WHITIANGA)	BUFFALO BEACH RAB (LIGHTPOLE LHS)	COGHILL ST (EAST)	46	12	RIGHT	NO STOPPING
WHITIANGA	ALBERT ST (WHITIANGA)	BUFFALO BEACH RAB (LIGHTPOLE LHS)	HANNAN RD	53	2.5	RIGHT	MOBILITY PARKING SPACE + P120
WHITIANGA	ALBERT ST (WHITIANGA)	BUFFALO BEACH RAB (LIGHTPOLE LHS)	MONK ST	18	2.5	RIGHT	MOBILITY PARKING SPACE + P120
WHITIANGA	ALBERT ST (WHITIANGA)	BUFFALO BEACH RAB (LIGHTPOLE LHS)	OWEN ST	0	25	RIGHT	NO STOPPING
WHITIANGA	ALBERT ST (WHITIANGA)	BUFFALO BEACH RAB (LIGHTPOLE LHS)	BRYCE ST	6	14	RIGHT	NO STOPPING
WHITIANGA	ALBERT ST SERVICE LANE (RP378 LHS)	ALBERT ST	ALBERT ST	15	70	LEFT	NO STOPPING
WHITIANGA	ALBERT TO MONK STREET SERVICE LANE	MONK ST	MONK ST	40	5	RIGHT	LOADING ZONE
WHITIANGA	BLACKSMITH LANE	ALBERT ST	ALBERT ST	13	23	RIGHT	NO STOPPING
WHITIANGA	BLACKSMITH LANE	ALBERT ST	ALBERT ST	37	2	RIGHT	MOBILITY PARKING SPACE
WHITIANGA	BLACKSMITH LANE	ALBERT ST	ALBERT ST	63	10	LEFT	NO STOPPING
WHITIANGA	BLACKSMITH LANE	ALBERT ST	ALBERT ST	78	4	LEFT	NO STOPPING

Settlement	Road Name	Road Start Location	Nearest Intersection	Distance (m) from nearest intersection	Restriction Length (m)	Side	Type
WHITIANGA	BLACKSMITH LANE	ALBERT ST	ALBERT ST	82	12	LEFT	LOADING ZONE
WHITIANGA	BLACKSMITH LANE	ALBERT ST	ALBERT ST	89	2	RIGHT	MOBILITY PARKING SPACE
WHITIANGA	BLACKSMITH LANE	ALBERT ST	ALBERT ST	93	2	RIGHT	MOBILITY PARKING SPACE
WHITIANGA	BLACKSMITH LANE	ALBERT ST	ALBERT ST	96	2	RIGHT	NO PARKING
WHITIANGA	BLACKSMITH LANE	ALBERT ST	ALBERT ST	96	3	RIGHT	NO PARKING
WHITIANGA	BLACKSMITH LANE	ALBERT ST	ALBERT ST	111	9	RIGHT	NO STOPPING
WHITIANGA	BLACKSMITH LANE	ALBERT ST	VICTORIA ST	4	69	RIGHT	NO STOPPING
WHITIANGA	BRYCE ST	ALBERT ST	ALBERT ST	6	15	LEFT	NO STOPPING
WHITIANGA	BRYCE ST	ALBERT ST	ALBERT ST	6	14	RIGHT	NO STOPPING
WHITIANGA	BUFFALO BEACH RD	SH25	HALLIGANS RD	8	508	RIGHT	NO STOPPING
WHITIANGA	BUFFALO BEACH RD	SH25	HALLIGANS RD	85	19	LEFT	NO STOPPING
WHITIANGA	BUFFALO BEACH RD	SH25	HALLIGANS RD	234	370	LEFT	NO STOPPING
WHITIANGA	BUFFALO BEACH RD	SH25	EYRE ST	15	79	RIGHT	NO STOPPING
WHITIANGA	CAMPBELL ST (WHITIANGA)	VICTORIA ST	VICTORIA ST	5	22	LEFT	NO STOPPING
WHITIANGA	CAMPBELL ST (WHITIANGA)	VICTORIA ST	VICTORIA ST	5	10	RIGHT	NO STOPPING
WHITIANGA	CAMPBELL ST (WHITIANGA)	VICTORIA ST	VICTORIA ST	33	15	LEFT	NO STOPPING
WHITIANGA	CAMPBELL ST (WHITIANGA)	VICTORIA ST	VICTORIA ST	47	56	RIGHT	NO STOPPING
WHITIANGA	CAMPBELL ST (WHITIANGA)	VICTORIA ST	VICTORIA ST	83	22	LEFT	NO STOPPING
WHITIANGA	CAMPBELL ST (WHITIANGA)	VICTORIA ST	ALBERT ST	10	8	LEFT	NO STOPPING

Settlement	Road Name	Road Start Location	Nearest Intersection	Distance (m) from nearest intersection	Restriction Length (m)	Side	Type
WHITIANGA	CAMPBELL ST (WHITIANGA)	VICTORIA ST	ALBERT ST	11	99	RIGHT	NO STOPPING
WHITIANGA	CAMPBELL ST (WHITIANGA)	VICTORIA ST	ISABELLA ST (LHS)	3	103	RIGHT	NO STOPPING
WHITIANGA	CAMPBELL ST (WHITIANGA)	VICTORIA ST	MARY ST	5	105	LEFT	NO STOPPING
WHITIANGA	CAMPBELL ST (WHITIANGA)	VICTORIA ST	MARY ST	5	115	RIGHT	NO STOPPING
WHITIANGA	CAMPBELL ST (WHITIANGA)	VICTORIA ST	MARY ST	5	105	LEFT	NO STOPPING
WHITIANGA	CENTENNIAL DR	SH 25	SH 25	0	65	LEFT	NO STOPPING
WHITIANGA	CENTENNIAL DR	SH 25	SH 25	0	26	RIGHT	NO STOPPING
WHITIANGA	CENTENNIAL DR	SH 25	SH 25	28	18	RIGHT	BUS STOP
WHITIANGA	CENTENNIAL DR	SH 25	SH 25	45	20	RIGHT	NO STOPPING
WHITIANGA	COGHILL ST (EAST)	ALBERT ST	ALBERT ST	10	36	RIGHT	NO STOPPING
WHITIANGA	COGHILL ST (EAST)	ALBERT ST	ALBERT ST	12	16	LEFT	NO STOPPING
WHITIANGA	COGHILL ST (EAST)	ALBERT ST	ALBERT ST	10	36	RIGHT	NO STOPPING
WHITIANGA	COGHILL ST (EAST)	ALBERT ST	ALBERT ST	12	16	LEFT	NO STOPPING
WHITIANGA	COGHILL ST (EAST)	ALBERT ST	ALBERT ST	51	7	LEFT	NO STOPPING
WHITIANGA	COGHILL ST (EAST)	ALBERT ST	ALBERT ST	67	9	LEFT	NO STOPPING
WHITIANGA	COGHILL ST (EAST)	ALBERT ST	ALBERT ST	67	9	RIGHT	NO STOPPING
WHITIANGA	COGHILL ST (EAST)	ALBERT ST	ALBERT ST	87	28	LEFT	NO STOPPING
WHITIANGA	COGHILL ST (EAST)	ALBERT ST	ALBERT ST	93	12	RIGHT	NO STOPPING
WHITIANGA	COOK DR (SOUTH)	SOUTH HIGHWAY	SOUTH HIGHWAY	9	16	LEFT	NO STOPPING
WHITIANGA	COOK DR (SOUTH)	SOUTH HIGHWAY	SOUTH HIGHWAY	13	23	RIGHT	NO STOPPING
WHITIANGA	COOK DR (SOUTH)	SOUTH HIGHWAY	SOUTH HIGHWAY	112	11	LEFT	NO STOPPING
WHITIANGA	COOK DR (SOUTH)	SOUTH HIGHWAY	WHITE ST	20	6	LEFT	NO STOPPING
WHITIANGA	COOK DR (SOUTH)	SOUTH HIGHWAY	BRYCE ST	82	20	LEFT	NO STOPPING
WHITIANGA	COOK DR (SOUTH)	SOUTH HIGHWAY	BRYCE ST	82	20	RIGHT	NO STOPPING
WHITIANGA	COOK DR (SOUTH)	SOUTH HIGHWAY	JOAN GASKELL DR RAB	0	182	LEFT	NO STOPPING

Settlement	Road Name	Road Start Location	Nearest Intersection	Distance (m) from nearest intersection	Restriction Length (m)	Side	Type
WHITIANGA	COOK DR (SOUTH)	SOUTH HIGHWAY	JOAN GASKELL DR RAB	0	126	RIGHT	NO STOPPING
WHITIANGA	COOK DR (SOUTH)	SOUTH HIGHWAY	LEE ST	8	47	RIGHT	NO STOPPING
WHITIANGA	HADDON CRESCENT	SH25	Service Lane	30	15	RIGHT	NO STOPPING
WHITIANGA	HADDON CRESCENT	SH25	Service Lane	30	15	LEFT	NO STOPPING
WHITIANGA	ISABELLA ST	OWEN ST	OWEN ST	6	58	LEFT	NO STOPPING
WHITIANGA	ISABELLA ST	OWEN ST	OWEN ST	6	53	RIGHT	NO STOPPING
WHITIANGA	JOAN GASKELL DR (EASTBOUND)	SH25 ROUNDABOUT	VANITA DR	222	28	LEFT	NO STOPPING
WHITIANGA	JOAN GASKELL DR (EASTBOUND)	SH25 ROUNDABOUT	KUPE DR RAB	0	23	LEFT	NO STOPPING
WHITIANGA	JOAN GASKELL DR (EASTBOUND)	SH25 ROUNDABOUT	KUPE DR RAB	379	46	LEFT	NO STOPPING
WHITIANGA	JOAN GASKELL DR (EASTBOUND)	SH25 ROUNDABOUT	KUPE DR RAB	379	46	LEFT	NO STOPPING
WHITIANGA	JOAN GASKELL DR (EASTBOUND)	SH25 ROUNDABOUT	END ISLAND RHS	0	246	RIGHT	NO STOPPING
WHITIANGA	JOAN GASKELL DR (EASTBOUND)	SH25 ROUNDABOUT	END ISLAND RHS	81	64	LEFT	NO STOPPING
WHITIANGA	JOAN GASKELL DR (EASTBOUND)	SH25 ROUNDABOUT	END ISLAND RHS	169	77	LEFT	NO STOPPING
WHITIANGA	JOAN GASKELL DR (WESTBOUND)	START DIVIDED MEDIAN	START DIVIDED MEDIAN	0	195	LEFT	NO STOPPING
WHITIANGA	JOAN GASKELL DR (WESTBOUND)	START DIVIDED MEDIAN	START DIVIDED MEDIAN	0	195	LEFT	NO STOPPING
WHITIANGA	JOAN GASKELL DR (WESTBOUND)	START DIVIDED MEDIAN	START DIVIDED MEDIAN	366	29	LEFT	NO STOPPING
WHITIANGA	JOAN GASKELL DR (WESTBOUND)	START DIVIDED MEDIAN	KUPE DR RAB	0	38	LEFT	NO STOPPING
WHITIANGA	KUPE DR (NORTHBOUND)	SOUTH HIGHWAY	AQUILA DR	153	26	LEFT	NO STOPPING

Settlement	Road Name	Road Start Location	Nearest Intersection	Distance (m) from nearest intersection	Restriction Length (m)	Side	Type
WHITIANGA	KUPE DR (NORTHBOUND)	SOUTH HIGHWAY	JOAN GASKELL DR RAB	0	24	LEFT	NO STOPPING
WHITIANGA	KUPE DR (NORTHBOUND)	SOUTH HIGHWAY	JOAN GASKELL DR RAB	0	16	RIGHT	NO STOPPING
WHITIANGA	KUPE DR (SOUTHBOUND)	JOAN GASKELL DR RAB	JOAN GASKELL DR RAB	0	38	LEFT	NO STOPPING
WHITIANGA	LEE ST	ALBERT ST	ALBERT ST	38	13	LEFT	NO STOPPING
WHITIANGA	LEE STREET	ALBERT STREET	LEE STREET SERVICE LANE	19	235	LEFT	NO STOPPING
WHITIANGA	LEE ST	ALBERT ST	ALBERT ST	39	12	RIGHT	NO STOPPING
WHITIANGA	LEE STREET	ALBERT STREET	LEE STREET SERVICE LANE	32	25	RIGHT	NO STOPPING
WHITIANGA	LEE STREET	ALBERT STREET	LEE STREET SERVICE LANE	67	11	RIGHT	NO STOPPING
WHITIANGA	LEE STREET	ALBERT STREET	LEE STREET SERVICE LANE	94	4	RIGHT	NO STOPPING
WHITIANGA	LEE STREET	ALBERT STREET	LEE STREET SERVICE LANE	126	7	RIGHT	NO STOPPING
WHITIANGA	LEE STREET	ALBERT STREET	LEE STREET SERVICE LANE	143	9	RIGHT	NO STOPPING
WHITIANGA	LEE STREET	ALBERT STREET	LEE STREET SERVICE LANE	32	25	RIGHT	NO STOPPING
WHITIANGA	LEE STREET	ALBERT STREET	LEE STREET SERVICE LANE	186	6	RIGHT	NO STOPPING
WHITIANGA	LEE STREET	ALBERT STREET	LEE STREET SERVICE LANE	204	7	RIGHT	NO STOPPING
WHITIANGA	LEE STREET	ALBERT STREET	LEE STREET SERVICE LANE	217	34	RIGHT	NO STOPPING

Settlement	Road Name	Road Start Location	Nearest Intersection	Distance (m) from nearest intersection	Restriction Length (m)	Side	Type
WHITIANGA	LEE ST CARPARK	LEE ST SERVICE LANE (EXIT LHS)	LEE ST SERVICE LANE (EXIT LHS)	62	2	LEFT	MOBILITY PARKING SPACE
WHITIANGA	LEE ST CARPARK	LEE ST SERVICE LANE (EXIT LHS)	LEE ST SERVICE LANE (EXIT LHS)	65	2	LEFT	MOBILITY PARKING SPACE
WHITIANGA	LEE ST CARPARK	LEE ST SERVICE LANE (EXIT LHS)	LEE ST SERVICE LANE (EXIT LHS)	69	2	LEFT	MOBILITY PARKING SPACE
WHITIANGA	LEE ST CARPARK	LEE ST SERVICE LANE (EXIT LHS)	LEE ST SERVICE LANE (EXIT LHS)	75	2	LEFT	MOBILITY PARKING SPACE
WHITIANGA	LEE ST CARPARK	LEE ST SERVICE LANE (EXIT LHS)	LEE ST SERVICE LANE (EXIT LHS)	75	2	RIGHT	MOBILITY PARKING SPACE
WHITIANGA	LEE STREET SERVICE LANE	LEE ST (EAST)	LEE ST (EAST)	5	11	RIGHT	NO STOPPING
WHITIANGA	LEE STREET SERVICE LANE	LEE ST (EAST)	LEE ST (EAST)	39	17	RIGHT	NO STOPPING
WHITIANGA	LEE ST SERVICE LANE (RP48 LHS)	LEE ST (EAST)	LEE ST (EAST)	136	3	LEFT	NO PARKING
WHITIANGA	LEE ST SERVICE LANE (RP48 LHS)	LEE ST (EAST)	LEE ST (EAST)	136	6	LEFT	NO PARKING
WHITIANGA	LEE ST SERVICE LANE (RP48 LHS)	LEE ST (EAST)	LEE ST (EAST)	44	156	LEFT	LOADING ZONE
WHITIANGA	MILL RD	MONK ST	MONK ST	8	40	LEFT	NO STOPPING
WHITIANGA	MILL RD	MONK ST	MONK ST	8	12	RIGHT	NO STOPPING
WHITIANGA	MILL RD	MONK ST	MONK ST	37	4	RIGHT	NO STOPPING
WHITIANGA	MILL RD	MONK ST	MONK ST	47	3	LEFT	MOBILITY PARKING SPACE

Settlement	Road Name	Road Start Location	Nearest Intersection	Distance (m) from nearest intersection	Restriction Length (m)	Side	Type
WHITIANGA	MILL RD	MONK ST	MONK ST	54	9	RIGHT	NO STOPPING
WHITIANGA	MILL RD	MONK ST	MONK ST	60	7	LEFT	NO STOPPING
WHITIANGA	MILL RD	MONK ST	MONK ST	69	8	RIGHT	NO STOPPING
WHITIANGA	MILL RD	MONK ST	MONK ST	73	5	LEFT	NO STOPPING
WHITIANGA	MILL RD	MONK ST	MONK ST	88	8	RIGHT	NO STOPPING
WHITIANGA	MILL RD	MONK ST	MONK ST	97	9	LEFT	NO STOPPING
WHITIANGA	MILL RD	MONK ST	MONK ST	102	6	RIGHT	NO STOPPING
WHITIANGA	MILL RD	MONK ST	MONK ST	114	7	RIGHT	NO STOPPING
WHITIANGA	MILL RD	MONK ST	MONK ST	117	11	LEFT	NO STOPPING
WHITIANGA	MILL RD	MONK ST	MONK ST	126	7	RIGHT	NO STOPPING
WHITIANGA	MILL RD	MONK ST	MONK ST	140	5	LEFT	NO STOPPING
WHITIANGA	MILL RD	MONK ST	MONK ST	144	7	RIGHT	NO STOPPING
WHITIANGA	MILL RD	MONK ST	MONK ST	163	11	RIGHT	NO STOPPING
WHITIANGA	MILL RD	MONK ST	MONK ST	174	6	LEFT	NO STOPPING
WHITIANGA	MILL RD	MONK ST	MONK ST	180	8	RIGHT	NO STOPPING
WHITIANGA	MILL RD	MONK ST	MONK ST	191	17	LEFT	NO STOPPING
WHITIANGA	MILL RD	MONK ST	MONK ST	226	20	LEFT	NO STOPPING
WHITIANGA	MILL RD	MONK ST	MONK ST	270	13	LEFT	NO STOPPING
WHITIANGA	MILL RD	MONK ST	MONK ST	270	13	RIGHT	NO STOPPING
WHITIANGA	MILL RD	MONK ST	MONK ST	47	2	LEFT	MOBILITY PARKING SPACE
WHITIANGA	MONK ST	ALBERT ST	ALBERT ST	49	27	LEFT	NO STOPPING
WHITIANGA	MONK ST	ALBERT ST	ALBERT ST	54	17	RIGHT	NO STOPPING
WHITIANGA	MONK ST	ALBERT ST	MONK ST	47	2	LEFT	MOBILITY PARKING SPACE
WHITIANGA	MONK ST	ALBERT ST	MONK ST	47	2	RIGHT	MOBILITY PARKING SPACE

Settlement	Road Name	Road Start Location	Nearest Intersection	Distance (m) from nearest intersection	Restriction Length (m)	Side	Type
WHITIANGA	MONK ST	ALBERT ST	ALBERT ST	89	15	RIGHT	NO STOPPING
WHITIANGA	MONK ST	ALBERT ST	ALBERT ST	99	8	LEFT	NO STOPPING
WHITIANGA	MONK ST	ALBERT ST	MILL RD	8	13	LEFT	NO STOPPING
WHITIANGA	MONK ST	ALBERT ST	MILL RD	23	7	RIGHT	NO STOPPING
WHITIANGA	MONK ST	ALBERT ST	MILL RD	38	7	LEFT	NO STOPPING
WHITIANGA	MONK ST	ALBERT ST	MILL RD	50	7	LEFT	NO STOPPING
WHITIANGA	MONK ST	ALBERT ST	MILL RD	73	7	RIGHT	NO STOPPING
WHITIANGA	MONK ST	ALBERT ST	MILL RD	92	16	LEFT	NO STOPPING
WHITIANGA	MONK ST	ALBERT ST	MILL RD	96	12	RIGHT	NO STOPPING
WHITIANGA	OWEN ST (WHITIANGA)	VICTORIA ST (MANHOLE)	VICTORIA ST (MANHOLE)	0	100	LEFT	NO STOPPING
WHITIANGA	ROBINSON RD	SOUTH HIGHWAY	ARTHUR ST	200	80	LEFT	NO STOPPING
WHITIANGA	SH 25 (WHITIANGA NORTH)	LEAH ST	LEAH ST	1055	615	LEFT	NO STOPPING
WHITIANGA	SH 25 (WHITIANGA NORTH)	LEAH ST	HARBOUR LIGHTS TCE	15	577	RIGHT	NO STOPPING
WHITIANGA	SH 25 (WHITIANGA NORTH)	LEAH ST	CENTENNIAL DR	40	21	LEFT	BUS STOP
WHITIANGA	SOUTH HIGHWAY (EAST)	ROBINSON ROAD	WIDTH CHANGE (SUMP LHS)	54	42	LEFT	NO STOPPING
WHITIANGA	SOUTH HIGHWAY (EAST)	ROBINSON ROAD	WIDTH CHANGE (SUMP LHS)	70	26	RIGHT	NO STOPPING
WHITIANGA	SOUTH HIGHWAY (EAST)	ROBINSON ROAD	Cook Drive	120	2	LEFT	MOBILITY PARKING SPACE
WHITIANGA	SOUTH HIGHWAY (EAST)	ROBINSON ROAD	WIDTH CHANGE (SUMP LHS)	276	87	RIGHT	NO STOPPING
WHITIANGA	SOUTH HIGHWAY (EAST)	ROBINSON ROAD	WIDTH CHANGE (SUMP LHS)	296	92	LEFT	NO STOPPING
WHITIANGA	SOUTH HIGHWAY (EAST)	ROBINSON ROAD	COOK DR	4	13	RIGHT	NO STOPPING

Settlement	Road Name	Road Start Location	Nearest Intersection	Distance (m) from nearest intersection	Restriction Length (m)	Side	Type
WHITIANGA	SOUTH HIGHWAY (EAST)	ROBINSON ROAD	WAITOTARA WAY	59	64	RIGHT	NO STOPPING
WHITIANGA	SOUTH HIGHWAY (EAST)	ROBINSON ROAD	WAITOTARA WAY	111	28	Centre	NO STOPPING
WHITIANGA	TCDC CARPARK (WHITIANGA)	MONK ST	MONK ST	31	5	LEFT	NO STOPPING
WHITIANGA	TCDC CARPARK (WHITIANGA)	MONK ST	MONK ST	41	10	RIGHT	NO STOPPING
WHITIANGA	TCDC CARPARK (WHITIANGA)	MONK ST	MONK ST	42	2	LEFT	MOBILITY PARKING SPACE
WHITIANGA	TCDC CARPARK (WHITIANGA)	MONK ST	MONK ST	61	2	LEFT	MOBILITY PARKING SPACE
WHITIANGA	TCDC CARPARK (WHITIANGA)	MONK ST	MONK ST	61	2	RIGHT	MOBILITY PARKING SPACE
WHITIANGA	THE ESPLANADE (WHITIANGA)	ALBERT ST RAB	ALBERT ST RAB	0	31	LEFT	NO STOPPING
WHITIANGA	THE ESPLANADE (WHITIANGA)	ALBERT ST RAB	ALBERT ST RAB	0	26	RIGHT	NO STOPPING
WHITIANGA	THE ESPLANADE (WHITIANGA)	ALBERT ST RAB	ALBERT ST RAB	39	8	RIGHT	NO STOPPING
WHITIANGA	THE ESPLANADE (WHITIANGA)	ALBERT ST RAB	ALBERT ST RAB	96	9	RIGHT	NO STOPPING
WHITIANGA	THE ESPLANADE (WHITIANGA)	ALBERT ST RAB	MILL RD	46	5	RIGHT	NO STOPPING
WHITIANGA	THE ESPLANADE (WHITIANGA)	ALBERT ST RAB	MILL RD	116	8	RIGHT	NO STOPPING
WHITIANGA	THE ESPLANADE (WHITIANGA)	ALBERT ST RAB	MILL RD	140	49	RIGHT	NO STOPPING
WHITIANGA	THE ESPLANADE (WHITIANGA)	ALBERT ST RAB	MILL RD	142	12	LEFT	LOADING ZONE

Settlement	Road Name	Road Start Location	Nearest Intersection	Distance (m) from nearest intersection	Restriction Length (m)	Side	Type
WHITIANGA	THE ESPLANADE (WHITIANGA)	ALBERT ST RAB	MILL RD	154	12	LEFT	BUS STOP
WHITIANGA	THE ESPLANADE (WHITIANGA)	ALBERT ST RAB	MILL RD	171	6	LEFT	TAXI STAND
WHITIANGA	THE ESPLANADE (WHITIANGA)	ALBERT ST RAB	WIDTH CHANGE (POWERPOLE RHS)	2	17	LEFT	NO STOPPING
WHITIANGA	THE ESPLANADE (WHITIANGA)	ALBERT ST RAB	WIDTH CHANGE (POWERPOLE RHS)	9	16	LEFT	NO STOPPING
WHITIANGA	THE ESPLANADE (WHITIANGA)	ALBERT ST RAB	WIDTH CHANGE (POWERPOLE RHS)	14	2	LEFT	NO PARKING
WHITIANGA	THE ESPLANADE (WHITIANGA)	ALBERT ST RAB	WIDTH CHANGE (POWERPOLE RHS)	17	2	LEFT	NO PARKING
WHITIANGA	THE ESPLANADE (WHITIANGA)	ALBERT ST RAB	WIDTH CHANGE (POWERPOLE RHS)	19	2	LEFT	MOBILITY PARKING SPACE
WHITIANGA	THE ESPLANADE (WHITIANGA)	ALBERT ST RAB	WIDTH CHANGE (POWERPOLE RHS)	47	12	RIGHT	NO STOPPING
WHITIANGA	THE ESPLANADE (WHITIANGA)	ALBERT ST RAB	WIDTH CHANGE (POWERPOLE RHS)	65	9	RIGHT	NO STOPPING
WHITIANGA	THE ESPLANADE (WHITIANGA)	ALBERT ST RAB	WIDTH CHANGE (POWERPOLE RHS)	65	9	RIGHT	NO STOPPING
WHITIANGA	THE ESPLANADE (WHITIANGA)	ALBERT ST RAB	WIDTH CHANGE (POWERPOLE RHS)	75	14	RIGHT	NO STOPPING
WHITIANGA	THE ESPLANADE (WHITIANGA)	ALBERT ST RAB	WIDTH CHANGE (POWERPOLE RHS)	75	14	RIGHT	NO STOPPING
WHITIANGA	THE ESPLANADE (WHITIANGA)	ALBERT ST RAB	WIDTH CHANGE (POWERPOLE RHS)	132	5	RIGHT	NO STOPPING
WHITIANGA	THE ESPLANADE (WHITIANGA)	ALBERT ST RAB	WIDTH CHANGE (POWERPOLE RHS)	148	38	RIGHT	NO STOPPING
WHITIANGA	THE ESPLANADE (WHITIANGA)	ALBERT ST RAB	MONK ST	7	25	RIGHT	NO STOPPING

Settlement	Road Name	Road Start Location	Nearest Intersection	Distance (m) from nearest intersection	Restriction Length (m)	Side	Type
WHITIANGA	THE ESPLANADE (WHITIANGA)	ALBERT ST RAB	MONK ST	78	69	LEFT	NO STOPPING
WHITIANGA	THE ESPLANADE (WHITIANGA)	ALBERT ST RAB	MONK ST	78	69	RIGHT	NO STOPPING
WHITIANGA	VICTORIA ST (WHITIANGA)	BLACKSMITH LANE	BLACKSMITH LANE	5	207	LEFT	NO STOPPING
WHITIANGA	VICTORIA ST (WHITIANGA)	BLACKSMITH LANE	BLACKSMITH LANE	5	18	RIGHT	NO STOPPING
WHITIANGA	VICTORIA ST (WHITIANGA)	BLACKSMITH LANE	BLACKSMITH LANE	42	9	RIGHT	NO STOPPING
WHITIANGA	VICTORIA ST (WHITIANGA)	BLACKSMITH LANE	BLACKSMITH LANE	74	8	RIGHT	NO STOPPING
WHITIANGA	VICTORIA ST (WHITIANGA)	BLACKSMITH LANE	COGHILL ST	6	13	RIGHT	NO STOPPING
WHITIANGA	VICTORIA ST (WHITIANGA)	BLACKSMITH LANE	COGHILL ST	25	13	RIGHT	NO STOPPING
WHITIANGA	VICTORIA ST (WHITIANGA)	BLACKSMITH LANE	COGHILL ST	43	23	RIGHT	NO STOPPING
WHITIANGA	WHITIANGA MARINA CARPARK	THE ESPLANADE	THE ESPLANADE	5	37	LEFT	NO STOPPING
WHITIANGA	WHITIANGA MARINA CARPARK	THE ESPLANADE	THE ESPLANADE	5	33	RIGHT	NO STOPPING
WHITIANGA	WHITIANGA MARINA CARPARK	THE ESPLANADE	THE ESPLANADE	42	57	LEFT	LOADING ZONE
WHITIANGA	WHITIANGA MARINA CARPARK	THE ESPLANADE	START ISLAND RHS	0	50	RIGHT	NO STOPPING
COOKS BEACH	CAPTAIN COOK RD	REES AVE	REES AVE	189	36	LEFT	NO STOPPING
COOKS BEACH	CAPTAIN COOK SHOPPING CENTRE SLIP	CAPTAIN COOK RD (START K&C RHS)	CAPTAIN COOK RD (START K&C RHS)	0	12	RIGHT	NO STOPPING

Settlement	Road Name	Road Start Location	Nearest Intersection	Distance (m) from nearest intersection	Restriction Length (m)	Side	Type
FERRY LANDING	FERRY LANDING CEMETERY CARPARK	Car Park Entrance (Purangi Road)	Car Park Entrance (Purangi Road)	29	2	RIGHT	MOBILITY PARKING SPACE
FERRY LANDING	FERRY LANDING CEMETERY CARPARK	Car Park Entrance (Purangi Road)	Car Park Entrance (Purangi Road)	35	2	RIGHT	MOBILITY PARKING SPACE
FERRY LANDING	FERRY LANDING WHARF CARPARK	PURANGI RD (START ISLAND NOSE LHS)	PURANGI RD (START ISLAND NOSE LHS)	12	1	RIGHT	NO PARKING
FERRY LANDING	PANORAMA AVE	PURANGI RD	PURANGI RD	0	275	LEFT	NO STOPPING
FERRY LANDING	PURANGI RD	HOT WATER BEACH ROAD	PANORAMA AVE	106	18	RIGHT	BUS STOP
FERRY LANDING	PURANGI RD	HOT WATER BEACH ROAD	PANORAMA AVE	124	20	RIGHT	NO STOPPING
FERRY LANDING	PURANGI RD	HOT WATER BEACH ROAD	PURANGI RD EXTN (POWERPOLE LHS)	12	132	LEFT	NO STOPPING
FERRY LANDING	PURANGI RD	HOT WATER BEACH ROAD	PURANGI RD EXTN (POWERPOLE LHS)	64	89	RIGHT	NO STOPPING
FERRY LANDING	PURANGI RD	HOT WATER BEACH ROAD	PURANGI RD EXTN (POWERPOLE LHS)	120	5	RIGHT	NO STOPPING
FERRY LANDING	PURANGI RD	HOT WATER BEACH ROAD	PURANGI RD EXTN (POWERPOLE LHS)	153	14	RIGHT	BUS STOP
FERRY LANDING	PURANGI RD	HOT WATER BEACH ROAD	PURANGI RD EXTN (POWERPOLE LHS)	163	2	LEFT	MOBILITY PARKING SPACE
FERRY LANDING	PURANGI RD	HOT WATER BEACH ROAD	PURANGI RD EXTN (POWERPOLE LHS)	166	11	LEFT	NO STOPPING
FERRY LANDING	PURANGI RD	HOT WATER BEACH ROAD	PURANGI RD EXTN (POWERPOLE LHS)	167	10	RIGHT	NO STOPPING
COOKS BEACH	REES AVE	PURANGI RD	PURANGI RD	20	85	LEFT	NO STOPPING
COOKS BEACH	REES AVE	PURANGI RD	PURANGI RD	24	84	RIGHT	NO STOPPING
HAHEI	GRANGE RD	HAHEI BEACH RD	HAHEI BEACH RD	6	9	LEFT	NO STOPPING
HAHEI	GRANGE RD	HAHEI BEACH RD	HAHEI BEACH RD	6	70	RIGHT	NO STOPPING
HAHEI	GRANGE RD	HAHEI BEACH RD	HAHEI BEACH RD	20	3	LEFT	NO STOPPING

Settlement	Road Name	Road Start Location	Nearest Intersection	Distance (m) from nearest intersection	Restriction Length (m)	Side	Type
HAHEI	GRANGE RD	HAHEI BEACH RD	HAHEI BEACH RD	42	7	LEFT	NO STOPPING
HAHEI	GRANGE RD	HAHEI BEACH RD	HAHEI BEACH RD	52	7	LEFT	NO STOPPING
HAHEI	GRANGE RD	HAHEI BEACH RD	HAHEI BEACH RD	70	288	LEFT	NO STOPPING
HAHEI	GRANGE RD	HAHEI BEACH RD	HAHEI BEACH RD	28	27	LEFT	NO CAMPERVAN PARKING + MAX LENGTH 5.4M
HAHEI	GRANGE RD	HAHEI BEACH RD	TUATARITARI RD	2	282	RIGHT	NO STOPPING
HAHEI	GRANGE RD	HAHEI BEACH RD	PATRICIA PL	134	832	RIGHT	NO STOPPING
HAHEI	GRANGE RD	HAHEI BEACH RD	END OF MAINTENANCE	12	82	LEFT	NO STOPPING
HAHEI	GRANGE RD	HAHEI BEACH RD	PATRICIA PL	20	867	LEFT	NO STOPPING
HAHEI	GRANGE RD	HAHEI BEACH RD	PATRICIA PL	134	832	RIGHT	NO STOPPING
HAHEI	GRANGE RD	HAHEI BEACH RD	PATRICIA PL	414	10	RIGHT	NO STOPPING
HAHEI	GRANGE RD	HAHEI BEACH RD	PATRICIA PL	429	15	RIGHT	NO STOPPING
HAHEI	GRANGE RD	HAHEI BEACH RD	END OF MAINTENANCE	12	82	LEFT	NO STOPPING
HAHEI	GRANGE RD	HAHEI BEACH RD	START ISLAND RHS	1	59	RIGHT	NO STOPPING
HAHEI	GRANGE RD	HAHEI BEACH RD	START ISLAND RHS Remove	1	59	RIGHT	NO STOPPING
HAHEI	GRANGE RD	HAHEI BEACH RD	START ISLAND RHS	21	65	LEFT	NO STOPPING
HAHEI	GRANGE RD	HAHEI BEACH RD	START ISLAND RHS	4	5	LEFT	NO PARKING
HAHEI	HAHEI BEACH RD	LINK ROAD	MARGOT PL	97	5	LEFT	KEEP CLEAR
HAHEI	HAHEI BEACH RD (store car park)	LINK ROAD	MARGOT PL	159	24	LEFT	P30
HAHEI	HAHEI BEACH RD (store car park)	LINK ROAD	MARGOT PL	169	18	LEFT	LOADING ZONE
HAHEI	HAHEI BEACH RD (store car park)	LINK ROAD	MARGOT PL	187	12	LEFT	P30
HAHEI	HAHEI BEACH RD	LINK ROAD	CATHEDRAL CRT	11	18	LEFT	NO STOPPING
HAHEI	HAHEI BEACH RD	LINK ROAD	CATHEDRAL CRT	17	41	RIGHT	NO STOPPING
HAHEI	HAHEI BEACH RD	LINK ROAD	GRANGE RD	6	16	LEFT	NO STOPPING
HAHEI	HAHEI BEACH RD	LINK ROAD	GRANGE ROAD	33	11	LEFT	NO STOPPING

Settlement	Road Name	Road Start Location	Nearest Intersection	Distance (m) from nearest intersection	Restriction Length (m)	Side	Type
HAHEI	HAHEI BEACH RD	LINK ROAD	GRANGE ROAD	33	6	RIGHT	NO STOPPING
HAHEI	HAHEI LIBRARY CARPARK (No. 50 Hahei Beach Rd)	HAHEI BEACH ROAD	HAHEI BEACH ROAD	31	4	LEFT	MOBILITY PARKING SPACE
HAHEI	HAHEI LIBRARY CARPARK (No. 50 Hahei Beach Rd)	HAHEI BEACH ROAD	HAHEI BEACH ROAD	42	4	RIGHT	MOBILITY PARKING SPACE
HAHEI	PA RD	HAHEI BEACH RD	HAHEI BEACH RD	431	25	LEFT	NO STOPPING
HAHEI	PA RD	HAHEI BEACH RD	HAHEI BEACH RD	431	25	RIGHT	NO STOPPING
HAHEI	PATRICIA PLACE	GRANGE RD	GRANGE RD	0	128	BOTH	NO STOPPING
HOT WATER BEACH	PYE PL	RADAR RD	RADAR RD	85	80	RIGHT	NO STOPPING
HOT WATER BEACH	PYE PL	RADAR RD	RADAR RD	134	25	LEFT	BUS STOP
HOT WATER BEACH	PYE PL	RADAR RD	RADAR RD	135	23	LEFT	BUS STOP
HOT WATER BEACH	PYE PL	RADAR RD	RADAR RD	275	8	LEFT	KEEP CLEAR
HOT WATER BEACH	PYE PL	RADAR RD	RADAR RD	284	71	LEFT	NO STOPPING
HOT WATER BEACH	PYE PL	RADAR RD	RADAR RD	288	62	LEFT	NO STOPPING
HOT WATER BEACH	PYE PL	RADAR RD	RADAR RD	293	12	RIGHT	NO STOPPING
HOT WATER BEACH	PYE PL	RADAR RD	RADAR RD	338	7	RIGHT	NO STOPPING
HOT WATER BEACH	PYE PL	RADAR RD	RADAR RD	401	7	LEFT	NO STOPPING
HOT WATER BEACH	PYE PL	RADAR RD	RADAR RD	412	104	RIGHT	NO STOPPING
HOT WATER BEACH	PYE PL	RADAR RD	RADAR RD	425	9	LEFT	NO STOPPING
HOT WATER BEACH	PYE PL	RADAR RD	RADAR RD	449	7	LEFT	NO STOPPING
HOT WATER BEACH	PYE PL	RADAR RD	RADAR RD	463	7	LEFT	NO STOPPING
HOT WATER BEACH	PYE PL	RADAR RD	RADAR RD	485	35	LEFT	NO STOPPING
HOT WATER BEACH	PYE PL	RADAR RD	RADAR RD	536	5	LEFT	NO STOPPING
HOT WATER BEACH	PYE PL	RADAR RD	RADAR RD	554	19	LEFT	NO STOPPING
HOT WATER BEACH	PYE PL	RADAR RD	RADAR RD	554	19	RIGHT	NO STOPPING
HOT WATER BEACH	PYE PL CARPARK	PYE PL	PYE PL	5	22	LEFT	NO STOPPING
HOT WATER BEACH	PYE PL CARPARK	PYE PL	Car Park Entrance	24	2	RIGHT	MOBILITY PARKING

Settlement	Road Name	Road Start Location	Nearest Intersection	Distance (m) from nearest intersection	Restriction Length (m)	Side	Type
							SPACE
HOT WATER BEACH	PYE PL CARPARK	PYE PL	Car Park Entrance	60	8	LEFT	RESERVED
HOT WATER BEACH	PYE PL CARPARK	PYE PL	PYE PL	76	2	LEFT	NO PARKING
HOT WATER BEACH	PYE PL CARPARK	PYE PL	PYE PL	76	2	LEFT	NO PARKING
HOT WATER BEACH	PYE PL CARPARK	PYE PL	PYE PL	80	2	LEFT	NO PARKING
HOT WATER BEACH	PYE PL CARPARK	PYE PL	PYE PL	82	6	LEFT	NO STOPPING
PAUANUI	BRITTENDEN PL	SHEPPARD AVE (LHS)	SHEPPARD AVE (LHS)	81	2	LEFT	NO PARKING
PAUANUI	CENTREWAY (EASTBOUND)	VISTA PAKU	HARVARD PL	41	7	RIGHT	NO STOPPING
PAUANUI	CENTREWAY (EASTBOUND)	VISTA PAKU	HARVARD PL	52	8	RIGHT	NO STOPPING
PAUANUI	CENTREWAY	VISTA PAKU	HARVARD PL	0	78	LEFT	NO STOPPING
PAUANUI	CENTREWAY SERVICE LANE	CENTREWAY	CENTREWAY	8	53	LEFT	NO STOPPING
PAUANUI	HIKUAI SETTLEMENT RD	SH25	TANGITARORI LANE	864	118	LEFT	NO STOPPING
PAUANUI	HIKUAI SETTLEMENT RD	SH25	THE QUAY RAB	0	27	LEFT	NO STOPPING
PAUANUI	HIKUAI SETTLEMENT RD (WESTBOUND)	VISTA PAKU ROUNDABOUT	HOLLAND CL	422	43	LEFT	NO STOPPING
PAUANUI	HIKUAI SETTLEMENT RD (WESTBOUND)	VISTA PAKU ROUNDABOUT	THE QUAY RAB	0	60	LEFT	NO STOPPING
PAUANUI	HIKUAI SETTLEMENT RD (WESTBOUND)	VISTA PAKU ROUNDABOUT	THE QUAY RAB	0	42	LEFT	NO STOPPING
PAUANUI	HOLLAND CL	HIKUAI SETTLEMENT RD	HIKUAI SETTLEMENT RD	105	14	LEFT	NO STOPPING
PAUANUI	HOLLAND CL	HIKUAI SETTLEMENT RD	HIKUAI SETTLEMENT RD	107	18	RIGHT	NO STOPPING
PAUANUI	HOLLAND CL	HIKUAI SETTLEMENT RD	HIKUAI SETTLEMENT RD	132	15	LEFT	NO STOPPING

Settlement	Road Name	Road Start Location	Nearest Intersection	Distance (m) from nearest intersection	Restriction Length (m)	Side	Type
PAUANUI	HOLLAND CL	HIKUIA SETTLEMENT RD	HIKUIA SETTLEMENT RD	136	15	RIGHT	NO STOPPING
PAUANUI	PAUANUI BLVD (NORTHBOUND)	VISTA PAKU ROUNDABOUT	JACKSONS CLAIM	173	108	LEFT	NO STOPPING
PAUANUI	ROYAL BILLY POINT BOATRAMP ACCESS	ROYAL BILLY POINT OCEAN LOOKOUT RD	ROYAL BILLY POINT OCEAN LOOKOUT RD	116	97	LEFT	NO STOPPING
PAUANUI	ROYAL BILLY POINT BOATRAMP ACCESS	ROYAL BILLY POINT OCEAN LOOKOUT RD	ROYAL BILLY POINT OCEAN LOOKOUT RD	162	28	RIGHT	NO STOPPING
PAUANUI	ROYAL BILLY POINT BOATRAMP ACCESS	ROYAL BILLY POINT OCEAN LOOKOUT RD	START ISLAND RHS	0	56	RIGHT	NO STOPPING
PAUANUI	ROYAL BILLY POINT BOATRAMP ACCESS	ROYAL BILLY POINT OCEAN LOOKOUT RD	START ISLAND RHS	35	13	LEFT	NO STOPPING
PAUANUI	ROYAL BILLY POINT OCEAN LOOKOUT RD	VISTA PAKU	VISTA PAKU	108	2	RIGHT	NO PARKING
PAUANUI	ROYAL BILLY POINT RESERVE CARPARK	START ISLAND RHS	START ISLAND RHS	0	59	RIGHT	NO STOPPING
PAUANUI	SHEPPARD AVE	CUL-DE-SAC	CUL-DE-SAC	0	15	LEFT	NO STOPPING
PAUANUI	SHEPPARD AVE	CUL-DE-SAC	CUL-DE-SAC	0	15	RIGHT	NO STOPPING
PAUANUI	SHEPPARD AVE	CUL-DE-SAC	BRITTENDEN PL	67	30	RIGHT	NO STOPPING
PAUANUI	SHEPPARD AVE	CUL-DE-SAC	BRITTENDEN PL	71	25	LEFT	NO STOPPING
PAUANUI	SHEPPARD AVE	CUL-DE-SAC	VISTA PAKU RAB	0	42	LEFT	NO STOPPING
PAUANUI	SHEPPARD AVE	CUL-DE-SAC	VISTA PAKU RAB	5	28	RIGHT	NO STOPPING
PAUANUI	THE DIVIDEND (NORTHBOUND)	START ISLAND RHS	START ISLAND RHS	0	71	LEFT	NO STOPPING
PAUANUI	THE DIVIDEND (SOUTHBOUND)	VISTA PAKU	VISTA PAKU	112	93	LEFT	NO STOPPING
PAUANUI	THE DIVIDEND (SOUTHBOUND)	VISTA PAKU	END ISLAND RHS	2	24	RIGHT	NO STOPPING
PAUANUI	THE QUAY (NORTHBOUND)	HIKUIA SETTLEMENT RD RAB	HIKUIA SETTLEMENT RD RAB	0	22	LEFT	NO STOPPING

Settlement	Road Name	Road Start Location	Nearest Intersection	Distance (m) from nearest intersection	Restriction Length (m)	Side	Type
PAUANUI	THE QUAY (SOUTHBOUND)	WATERWAYS PDE RAB	WATERWAYS PDE RAB	64	12	LEFT	NO STOPPING
PAUANUI	VISTA PAKU (NORTHBOUND)	VISTA PAKU ROUNDABOUT	VICTORIA CRT	67	21	LEFT	NO STOPPING
PAUANUI	VISTA PAKU (NORTHBOUND)	VISTA PAKU ROUNDABOUT	SHEPPARD AVE RAB	0	57	LEFT	NO STOPPING
PAUANUI	VISTA PAKU (SOUTHBOUND)	START (LIGHTPOLE RHS)	KENNEDY PARK DR	186	69	LEFT	NO STOPPING
TAIRUA	DAVID MASON AVE	MOTUHOA RD (FIRE HYDRANT)	MOTUHOA RD (FIRE HYDRANT)	6	205	LEFT	NO STOPPING
TAIRUA	DAVID MASON AVE	MOTUHOA RD (FIRE HYDRANT)	MOTUHOA RD (FIRE HYDRANT)	185	26	RIGHT	NO STOPPING
TAIRUA	FANTAIL TCE	OCEANA HGTS	OCEANA HGTS	158	21	LEFT	NO STOPPING
TAIRUA	FANTAIL TCE	OCEANA HGTS	OCEANA HGTS	162	17	RIGHT	NO STOPPING
TAIRUA	GREY AVE (TAIRUA)	SH 25	SH 25	63	50	LEFT	NO STOPPING
TAIRUA	HEMI PL	PAKU DR	PAKU DR	25	9	LEFT	NO STOPPING
TAIRUA	HEMI PL	PAKU DR	PAKU DR	43	31	RIGHT	NO STOPPING
TAIRUA	HEMI PL	PAKU DR	PAKU DR	46	28	LEFT	NO STOPPING
TAIRUA	MANAIA RD	SH 25	SH 25	14	32	LEFT	NO STOPPING
TAIRUA	MANAIA RD	SH 25	SH 25	14	19	RIGHT	NO STOPPING
TAIRUA	MANAIA RD	SH 25	SH 25	71	59	LEFT	NO STOPPING
TAIRUA	MANAIA RD	SH 25	SH 25	75	55	RIGHT	NO STOPPING
TAIRUA	MANAIA RD	HAPENUI RD	HAPENUI RD	162	53	LEFT	NO STOPPING
TAIRUA	MANAIA RD SERVICE LANE (RP53 LHS)	MANAIA RD	START (NORTH)	26	13	LEFT	NO STOPPING
TAIRUA	MANAIA RD SERVICE LANE (RP53 LHS)	MANAIA RD	START (NORTH)	26	13	LEFT	NO STOPPING
TAIRUA	MANAIA RD SERVICE LANE (RP53 LHS)	START (NORTH)	START (NORTH)	13	24	LEFT	NO STOPPING

Settlement	Road Name	Road Start Location	Nearest Intersection	Distance (m) from nearest intersection	Restriction Length (m)	Side	Type
TAIRUA	MANAIA RD SERVICE LANE (RP53 LHS)	START (NORTH)	TOKOROA RD SERVICE LANE	56	68	LEFT	NO STOPPING
TAIRUA	MANAIA RD SERVICE LANE (RP53 LHS)	MANAIA RD	TOKOROA RD SERVICE LANE	7	25	LEFT	NO STOPPING
TAIRUA	MANAIA RD SERVICE LANE (RP53 LHS)	MANAIA RD	TOKOROA RD SERVICE LANE	7	25	LEFT	NO STOPPING
TAIRUA	MANAIA RD SERVICE LANE (RP53 LHS)	MANAIA RD	TOKOROA RD SERVICE LANE	41	31	LEFT	NO STOPPING
TAIRUA	MARGARET WELLS AVE	MOTUHOA RD (MANHOLE)	MOTUHOA RD (MANHOLE)	157	30	LEFT	NO STOPPING
TAIRUA	MARQUET PL	SH 25	SH 25	10	46	RIGHT	NO STOPPING
TAIRUA	MARQUET PL	SH 25	SH 25	72	27	RIGHT	NO STOPPING
TAIRUA	MARQUET PL	SH 25	SH 25	81	18	LEFT	NO STOPPING
TAIRUA	MOTUHOA RD	PAKU DR	PAKU DR	0	345	RIGHT	NO STOPPING
TAIRUA	MOTUHOA RD	PAKU DR	DAVID MASON AVE	108	149	LEFT	NO STOPPING
TAIRUA	MOTUHOA RD	PAKU DR	MARGARET WELLS AVE (MANHOLE)	2	61	RIGHT	NO STOPPING
TAIRUA	NORTH BEACH RESERVE	OCEAN BEACH RD	OCEAN BEACH RD	131	2	LEFT	MOBILITY PARKING SPACE
TAIRUA	OCEAN BEACH RD	SH 25	SH 25	431	378	RIGHT	NO STOPPING
TAIRUA	OCEAN BEACH RD	SH 25	SH 25	435	98	LEFT	NO STOPPING
TAIRUA	OCEANA HGTS	MOTUHOA RD	FANTAIL TCE (SUMP RHS)	48	19	LEFT	NO STOPPING
TAIRUA	OCEANA HGTS	MOTUHOA RD	FANTAIL TCE (SUMP RHS)	51	16	RIGHT	NO STOPPING
TAIRUA	PACIFIC DR	PAKU DR (POWERPOLE RHS)	PAKU DR (POWERPOLE RHS)	214	23	LEFT	NO STOPPING
TAIRUA	PACIFIC DR	PAKU DR (POWERPOLE RHS)	PAKU DR (POWERPOLE RHS)	214	23	RIGHT	NO STOPPING

Settlement	Road Name	Road Start Location	Nearest Intersection	Distance (m) from nearest intersection	Restriction Length (m)	Side	Type
TAIRUA	PAKU DR	OCEAN BEACH RD	OCEAN BEACH RD	267	39	LEFT	NO STOPPING
TAIRUA	PAKU DR	OCEAN BEACH RD	MARINA VALE	4	929	LEFT	NO STOPPING
TAIRUA	PAKU DR	OCEAN BEACH RD	THE MARINA	4	844	RIGHT	NO STOPPING
TAIRUA	PAKU DR	OCEAN BEACH RD	TIRINUI CRES	195	20	RIGHT	NO STOPPING
TAIRUA	PAKU DR	OCEAN BEACH RD	TIRINUI CRES	203	13	LEFT	NO STOPPING
TAIRUA	PETLEY PARADE	WHARF RD	GREY AVE	87	20	RIGHT	NO STOPPING
TAIRUA	PETLEY PARADE	WHARF RD	GREY AVE	258	24	LEFT	NO STOPPING
TAIRUA	RIDGE RD	GALLAGHER DR	GALLAGHER DR	105	72	LEFT	NO STOPPING
TAIRUA	RIDGE RD	GALLAGHER DR	START DIVIDED MEDIAN	52	12	RIGHT	NO STOPPING
TAIRUA	RIDGE RD (SOUTHBOUND)	START DIVIDED MEDIAN	START DIVIDED MEDIAN	9	37	LEFT	NO STOPPING
TAIRUA	SH 25 (TAIRUA NORTH)	SPEED RESTRICTION (NORTHERN END)	UNNAMED RD (LHS)	459	115	RIGHT	NO STOPPING
TAIRUA	SH 25 (TAIRUA NORTH)	SPEED RESTRICTION (NORTHERN END)	DAPHNE RD	123	9	RIGHT	NO STOPPING
TAIRUA	SH 25 (TAIRUA NORTH)	SPEED RESTRICTION (NORTHERN END)	DAPHNE RD	154	33	RIGHT	NO STOPPING
TAIRUA	SH 25 (TAIRUA NORTH)	SPEED RESTRICTION (NORTHERN END)	DAPHNE RD	168	2	LEFT	MOBILITY PARKING SPACE
TAIRUA	SH 25 (TAIRUA NORTH)	SPEED RESTRICTION (NORTHERN END)	DAPHNE RD	199	16	LEFT	NO STOPPING
TAIRUA	SH 25 (TAIRUA NORTH)	SPEED RESTRICTION (NORTHERN END)	DAPHNE RD	199	16	RIGHT	NO STOPPING
TAIRUA	SH 25 (TAIRUA NORTH)	SPEED RESTRICTION (NORTHERN END)	MANAIA RD	7	16	RIGHT	NO STOPPING
TAIRUA	SH 25 (TAIRUA NORTH)	SPEED RESTRICTION (NORTHERN END)	MANAIA RD	52	6	LEFT	NO STOPPING

Settlement	Road Name	Road Start Location	Nearest Intersection	Distance (m) from nearest intersection	Restriction Length (m)	Side	Type
TAIRUA	SH 25 (TAIRUA NORTH)	SPEED RESTRICTION (NORTHERN END)	MANAIA RD	59	2	LEFT	MOBILITY PARKING SPACE
TAIRUA	SH 25 (TAIRUA NORTH)	SPEED RESTRICTION (NORTHERN END)	MANAIA RD	64	8	RIGHT	NO STOPPING
TAIRUA	SH 25 (TAIRUA SOUTH)	PEPE STREAM BRIDGE	GREY AVE	273	23	LEFT	NO STOPPING
TAIRUA	TAIRUA HGTS	PINE GROVE	HILLSIDE LN	211	33	LEFT	NO STOPPING
TAIRUA	TAIRUA HGTS	PINE GROVE	HILLSIDE LN	211	33	LEFT	NO STOPPING
TAIRUA	TAIRUA HGTS	PINE GROVE	HILLSIDE LN	246	5	LEFT	NO STOPPING
TAIRUA	TAIRUA TCE	PAKU DR	PAKU DR	306	50	RIGHT	NO STOPPING
TAIRUA	TAIRUA TCE	PAKU DR	PAKU DR	306	50	LEFT	NO STOPPING
TAIRUA	THE ESPLANADE (TAIRUA)	PAKU DR (POWERPOLE RHS)	PAKU DR (POWERPOLE RHS)	0	97	RIGHT	NO STOPPING
TAIRUA	THE ESPLANADE (TAIRUA)	PAKU DR (POWERPOLE RHS)	PAKU DR (POWERPOLE RHS)	8	133	LEFT	NO STOPPING
TAIRUA	THE ESPLANADE (TAIRUA)	PAKU DR (POWERPOLE RHS)	PAKU DR (POWERPOLE RHS)	169	15	RIGHT	LOADING ZONE
TAIRUA	THE ESPLANADE (TAIRUA)	PAKU DR (POWERPOLE RHS)	WIDTH CHANGE (START K&C RHS)	72	22	LEFT	NO STOPPING
TAIRUA	THE ESPLANADE (TAIRUA)	PAKU DR (POWERPOLE RHS)	WIDTH CHANGE (START K&C RHS)	72	22	RIGHT	NO STOPPING
TAIRUA	THE ESPLANADE (TAIRUA)	PAKU DR (POWERPOLE RHS)	PAKU DR (POWERPOLE RHS)	177	N/A	Left	ANGLE PARKING
TAIRUA	THE ESPLANADE (TAIRUA)	PAKU DR (POWERPOLE RHS)	PAKU DR (POWERPOLE RHS)	205	N/A	Left	ANGLE PARKING
TAIRUA	THE MARINA	PAKU DR	PAKU DR	7	28	RIGHT	NO STOPPING
TAIRUA	THE MARINA	PAKU DR	PAKU DR	37	117	LEFT	NO STOPPING
TAIRUA	TOKOROA RD	MANAIA RD	MANAIA RD	30	16	RIGHT	NO STOPPING
TAIRUA	TOKOROA RD	MANAIA RD	MANAIA RD	30	16	RIGHT	NO STOPPING
TAIRUA	TOKOROA RD	MANAIA RD	MANAIA RD	48	20	RIGHT	NO PARKING

Settlement	Road Name	Road Start Location	Nearest Intersection	Distance (m) from nearest intersection	Restriction Length (m)	Side	Type
TAIRUA	TOKOROA RD SERVICE LANE (RP84 LHS)	TOKOROA RD	TOKOROA RD	7	14	RIGHT	NO STOPPING
TAIRUA	TOKOROA RD SERVICE LANE (RP84 LHS)	TOKOROA RD	TOKOROA RD	54	9	RIGHT	NO STOPPING
TAIRUA	TUI TCE	SH 25	SH 25	8	58	RIGHT	NO STOPPING
TAIRUA	TUI TCE	SH 25	SH 25	8	58	RIGHT	NO STOPPING
TAIRUA	TUI TCE	SH 25	SH 25	118	14	LEFT	NO STOPPING
TAIRUA	TUI TCE	SH 25	SH 25	118	14	LEFT	NO STOPPING
TAIRUA	TUI TCE	SH 25	SH 25	118	12	RIGHT	NO STOPPING
TAIRUA	TUI TCE	SH 25	SH 25	140	10	RIGHT	NO STOPPING
TAIRUA	TUI TCE	SH 25	SH 25	167	23	RIGHT	NO STOPPING
TAIRUA	WHARF RD (TAIRUA)	SH 25	SH 25	7	28	LEFT	NO STOPPING
TAIRUA	WHARF RD (TAIRUA)	SH 25	SH 25	7	9	RIGHT	NO STOPPING
TAIRUA	WHARF RD (TAIRUA)	SH 25	SH 25	7	9	RIGHT	NO STOPPING
TAIRUA	WHARF RD (TAIRUA)	SH 25	SH 25	91	21	LEFT	NO STOPPING
TAIRUA	WHARF RD (TAIRUA)	SH 25	PETLEY PDE (POWER BOX LHS)	57	38	RIGHT	NO STOPPING
TAIRUA	WHARF RD (TAIRUA)	SH 25	PETLEY PDE (POWER BOX LHS)	90	10	RIGHT	NO PARKING
TAIRUA	WHARF RD (TAIRUA)	SH25	PETLEY PDE (POWER BOX LHS)	94	3	RIGHT	RESERVED PARKING
TAIRUA	WIREMU RD	MOTUHOA RD	MOTUHOA RD	132	29	RIGHT	NO STOPPING
TAIRUA	WIREMU RD	MOTUHOA RD	MOTUHOA RD	139	22	LEFT	NO STOPPING
ONEMANA	BAMBURY PL	ONEMANA DR	ONEMANA DR	174	88	LEFT	NO STOPPING
ONEMANA	BAMBURY PL	ONEMANA DR	ONEMANA DR	405	55	LEFT	NO STOPPING
ONEMANA	ONEMANA DR	WHITIPIRORUA RD (START ISLAND RHS)	ORATIA PL	751	50	LEFT	NO STOPPING
ONEMANA	ONEMANA DR	WHITIPIRORUA RD (START OF ISLAND)	RUSSEL BRUCE PL	24	43	LEFT	NO STOPPING

Settlement	Road Name	Road Start Location	Nearest Intersection	Distance (m) from nearest intersection	Restriction Length (m)	Side	Type
ONEMANA	ORATIA PL HAMMERHEAD (SOUTHERN CUL-DE-SAC)	ORATIA PL	ORATIA PL	93	30	LEFT	NO STOPPING
ONEMANA	ORATIA PL HAMMERHEAD (SOUTHERN CUL-DE-SAC)	ORATIA PL	ORATIA PL	127	115	LEFT	NO STOPPING
ONEMANA	RUSSEL BRUCE PLACE	ONEMANA DRIVE	TITIRO PL	183	60	LEFT	NO STOPPING
ONEMANA	THE GROVE	ONEMANA DR	ONEMANA DR	125	105	LEFT	NO STOPPING
ONEMANA	TITIRO PLACE	RUSSELL PL	RUSSELL PL	134	50	LEFT	NO STOPPING
ONEMANA	TUNA PL	ONEMANA DR	ONEMANA DR	78	68	LEFT	NO STOPPING
ONEMANA	TUNA PL	ONEMANA DR	ONEMANA DR	265	57	LEFT	NO STOPPING
ONEMANA	WHITIPIRORUA RD	SH 25	SH 25	2758	27	RIGHT	NO STOPPING
OPOUTERE	OPOUTERE RD	SH 25	KAPAKAPA RD	386	136	LEFT	NO STOPPING
OPOUTERE	OPOUTERE RD	SH 25	KAPAKAPA RD	574	110	LEFT	NO STOPPING
WHANGAMATA	ACHILLES AVE	SH 25	SH 25	10	44	LEFT	NO STOPPING
WHANGAMATA	ACHILLES AVE	SH 25	SH 25	10	27	RIGHT	NO STOPPING
WHANGAMATA	ACHILLES AVE	SH 25	SH 25	51	6	LEFT	NO STOPPING
WHANGAMATA	ACHILLES AVE	SH 25	SH 25	58	13	RIGHT	NO STOPPING
WHANGAMATA	ACHILLES AVE	SH 25	SH 25	69	11	LEFT	NO STOPPING
WHANGAMATA	ACHILLES AVE	SH 25	SH 25	85	7	RIGHT	NO STOPPING
WHANGAMATA	ACHILLES AVE	SH 25	SH 25	108	5	RIGHT	NO STOPPING
WHANGAMATA	ACHILLES AVE	SH 25	SH 25	116	9	LEFT	NO STOPPING
WHANGAMATA	ACHILLES AVE	SH 25	SH 25	130	74	LEFT	NO STOPPING
WHANGAMATA	ACHILLES AVE	SH 25	SH 25	140	16	RIGHT	NO STOPPING
WHANGAMATA	ACHILLES AVE	SH 25	OTAHU RD (AT TEE)	11	36	RIGHT	NO STOPPING

Settlement	Road Name	Road Start Location	Nearest Intersection	Distance (m) from nearest intersection	Restriction Length (m)	Side	Type
WHANGAMATA	ACHILLES AVE	SH 25	OTAHU RD (AT TEE)	66	49	RIGHT	NO STOPPING
WHANGAMATA	ACHILLES AVE	SH 25	OTAHU RD (AT TEE)	66	49	RIGHT	NO STOPPING
WHANGAMATA	ACHILLES AVE	SH 25	OTAHU RD (AT TEE)	72	6	LEFT	NO STOPPING
WHANGAMATA	ACHILLES AVE	SH 25	OTAHU RD (AT TEE)	90	11	LEFT	NO STOPPING
WHANGAMATA	ACHILLES AVE	SH 25	OTAHU RD (AT TEE)	111	16	LEFT	NO STOPPING
WHANGAMATA	ACHILLES AVE	SH 25	OTAHU RD (AT TEE)	111	16	LEFT	NO STOPPING
WHANGAMATA	ACHILLES AVE	SH 25	TUI ST	7	43	RIGHT	NO STOPPING
WHANGAMATA	ACHILLES AVE	SH 25	TUI ST	34	6	LEFT	NO STOPPING
WHANGAMATA	ACHILLES AVE	SH 25	TUI ST	68	43	RIGHT	NO STOPPING
WHANGAMATA	ACHILLES AVE	SH 25	TUI ST	68	43	RIGHT	NO STOPPING
WHANGAMATA	ACHILLES AVE	SH 25	KIWI ST	6	37	RIGHT	NO STOPPING
WHANGAMATA	AICKEN/LINCOLN SHOPPING CARPARK	AICKEN RD	AICKEN RD	12	3	LEFT	MOBILITY PARKING SPACE
WHANGAMATA	AICKEN/LINCOLN SHOPPING CARPARK	AICKEN RD	AICKEN RD	81	4	RIGHT	MOBILITY PARKING SPACE
WHANGAMATA	AICKEN/LINCOLN SHOPPING CARPARK	AICKEN RD	AICKEN RD	98	4	LEFT	MOBILITY PARKING SPACE
WHANGAMATA	AICKIN RD	PORT RD	PORT RD	6	19	LEFT	NO STOPPING
WHANGAMATA	AICKIN RD	PORT RD	PORT RD	8	16	RIGHT	NO STOPPING
WHANGAMATA	AICKIN RD	PORT RD	PORT RD	41	13	RIGHT	NO STOPPING
WHANGAMATA	AICKIN RD	PORT RD	PORT RD	44	24	LEFT	NO STOPPING
WHANGAMATA	AICKIN RD	PORT RD	PORT RD	44	24	LEFT	NO STOPPING
WHANGAMATA	AICKIN RD	PORT RD	PORT RD	80	16	RIGHT	NO STOPPING
WHANGAMATA	AICKIN RD	PORT RD	PORT RD	80	16	RIGHT	NO STOPPING
WHANGAMATA	AICKIN RD	PORT RD	PORT RD	81	13	LEFT	NO STOPPING
WHANGAMATA	AICKIN RD	PORT RD	PORT RD	106	8	LEFT	NO STOPPING
WHANGAMATA	AICKIN RD	PORT RD	PORT RD	116	151	RIGHT	NO STOPPING

Settlement	Road Name	Road Start Location	Nearest Intersection	Distance (m) from nearest intersection	Restriction Length (m)	Side	Type
WHANGAMATA	AICKIN RD	PORT RD	PORT RD	126	27	LEFT	NO STOPPING
WHANGAMATA	AICKIN RD	PORT RD	PORT RD	126	27	LEFT	NO STOPPING
WHANGAMATA	AICKIN RD	PORT RD	RUTHERFORD RD	5	258	RIGHT	NO STOPPING
WHANGAMATA	AICKIN RD	PORT RD	MARTYN RD	8	27	LEFT	NO STOPPING
WHANGAMATA	AICKIN RD	PORT RD	MARTYN RD	8	22	RIGHT	NO STOPPING
WHANGAMATA	AICKIN RD SERVICE LANE (RP48 LHS)	AICKEN RD	AICKEN RD	8	96	RIGHT	NO STOPPING
WHANGAMATA	BARBARA AVE	OCEAN RD	OCEAN RD	7	179	LEFT	NO STOPPING
WHANGAMATA	BARBARA AVE	OCEAN RD	BEVERLY TCE	13	125	RIGHT	NO STOPPING
WHANGAMATA	BARBARA AVE	OCEAN RD	BEVERLY TCE	146	246	LEFT	NO STOPPING
WHANGAMATA	BARBARA AVE	OCEAN RD	BEVERLY TCE	169	24	RIGHT	NO STOPPING
WHANGAMATA	BARBARA AVE	OCEAN RD	BEVERLY TCE	303	86	RIGHT	NO STOPPING
WHANGAMATA	BARBARA AVE	OCEAN RD	BEVERLY TCE	344	40	RIGHT	NO STOPPING
WHANGAMATA	BARBARA AVE	OCEAN RD	WINNIFRED AVE	0	22	RIGHT	NO STOPPING
WHANGAMATA	BARBARA AVE	OCEAN RD	WINNIFRED AVE (LHS)	4	82	LEFT	NO STOPPING
WHANGAMATA	BEACH RD (WHANGAMATA)	PORT RD	PORT RD	8	357	RIGHT	NO STOPPING
WHANGAMATA	BEACH RD (WHANGAMATA)	PORT RD	RUTHERFORD RD	77	148	RIGHT	NO STOPPING
WHANGAMATA	BEACH RD (WHANGAMATA)	PORT RD	LEIGHTON RD	125	235	RIGHT	NO STOPPING
WHANGAMATA	BEACH RD (WHANGAMATA)	PORT RD	MARTYN RD	172	128	LEFT	NO STOPPING
WHANGAMATA	BEACH RD (WHANGAMATA)	PORT RD	MARTYN RD	227	56	RIGHT	NO STOPPING
WHANGAMATA	BEACH RD (WHANGAMATA)	PORT RD	HARBOUR VIEW RD	0	8	RIGHT	NO STOPPING
WHANGAMATA	BEACH RD (WHANGAMATA)	PORT RD	HARBOUR VIEW RD	6	199	LEFT	NO STOPPING

Settlement	Road Name	Road Start Location	Nearest Intersection	Distance (m) from nearest intersection	Restriction Length (m)	Side	Type
WHANGAMATA	BEACH RD (WHANGAMATA)	PORT RD	HARBOUR VIEW RD	145	38	RIGHT	NO STOPPING
WHANGAMATA	BEACH RD (WHANGAMATA) BOATRAMP SLIP	HARBOUR VIEW RD	HARBOUR VIEW RD	17	18	LEFT	NO STOPPING
WHANGAMATA	BEACH RD (WHANGAMATA) BOATRAMP SLIP	HARBOUR VIEW RD	HARBOUR VIEW RD	23	76	RIGHT	NO STOPPING
WHANGAMATA	BEACH RD (WHANGAMATA) BOATRAMP SLIP	HARBOUR VIEW RD	HARBOUR VIEW RD	40	3	Centre	NO PARKING
WHANGAMATA	BEACH RD (WHANGAMATA) BOATRAMP SLIP	HARBOUR VIEW RD	HARBOUR VIEW RD	17	18	LEFT	NO STOPPING
WHANGAMATA	BEACH RD (WHANGAMATA) BOATRAMP SLIP	HARBOUR VIEW RD	HARBOUR VIEW RD	23	76	RIGHT	NO STOPPING
WHANGAMATA	BEACH RD (WHANGAMATA) BOATRAMP SLIP	HARBOUR VIEW RD	HARBOUR VIEW RD	40	3	Centre	NO PARKING
WHANGAMATA	BEACH RD RESERVE ACCESS ROAD	BEACH RD (SOUTH)	BEACH RD (SOUTH)	4	22	LEFT	NO STOPPING
WHANGAMATA	BEACH RD/MARINA RAB	BEACH RD	BEACH RD	8	9	LEFT	NO STOPPING
WHANGAMATA	BEACH RD/MARINA RAB	BEACH RD	BEACH RD	23	28	LEFT	NO STOPPING
WHANGAMATA	CASEMENT RD	PORT RD	PORT RD	7	16	LEFT	NO STOPPING
WHANGAMATA	CASEMENT RD	PORT RD	PORT RD	7	15	RIGHT	NO STOPPING
WHANGAMATA	CASEMENT RD	PORT RD	PORT RD	43	8	RIGHT	NO STOPPING
WHANGAMATA	CASEMENT RD	PORT RD	PORT RD	65	9	RIGHT	NO STOPPING
WHANGAMATA	CASEMENT RD	PORT RD	PORT RD	67	10	LEFT	NO STOPPING
WHANGAMATA	CASEMENT RD	PORT RD	PORT RD	85	6	RIGHT	NO STOPPING

Settlement	Road Name	Road Start Location	Nearest Intersection	Distance (m) from nearest intersection	Restriction Length (m)	Side	Type
WHANGAMATA	CASEMENT RD	PORT RD	PORT RD	100	12	LEFT	NO STOPPING
WHANGAMATA	CASEMENT RD	PORT RD	PORT RD	117	13	RIGHT	NO STOPPING
WHANGAMATA	CASEMENT RD	PORT RD	PORT RD	122	9	LEFT	NO STOPPING
WHANGAMATA	CASEMENT RD SERVICE LANE (RP45 LHS)	CASEMENT RD	CASEMENT RD	9	58	RIGHT	NO STOPPING
WHANGAMATA	CASEMENT RD SERVICE LANE (RP45 LHS)	CASEMENT RD	CASEMENT RD	59	58	RIGHT	NO STOPPING
WHANGAMATA	CHARLESTON AVE	CHARTWELL AVE	CHARTWELL AVE	289	13	LEFT	NO STOPPING
WHANGAMATA	ESPLANADE DR SOUTH	LOWE ST	LOWE ST	48	7	LEFT	NO STOPPING
WHANGAMATA	HARBOUR VIEW RD (WESTBOUND)	START (EAST)	START (EAST)	130	13	RIGHT	NO STOPPING
WHANGAMATA	HARBOUR VIEW RD (WESTBOUND)	START (EAST)	MARTYN RD	6	26	LEFT	NO STOPPING
WHANGAMATA	HARBOUR VIEW RD (WESTBOUND)	START (EAST)	MARTYN RD	6	21	RIGHT	NO STOPPING
WHANGAMATA	HERBERT DR (SOUTHBOUND)	SH 25	SH 25	8	39	LEFT	NO STOPPING
WHANGAMATA	HERBERT DR (SOUTHBOUND)	SH 25	SH 25	8	20	RIGHT	NO STOPPING
WHANGAMATA	HETHERINGTON RD	PORT RD RAB	PORT RD RAB	0	23	LEFT	NO STOPPING
WHANGAMATA	HETHERINGTON RD	PORT RD RAB	PORT RD RAB	0	19	RIGHT	NO STOPPING
WHANGAMATA	HETHERINGTON RD	PORT RD RAB	PORT RD RAB	20	14	LEFT	NO STOPPING
WHANGAMATA	HETHERINGTON ROAD	PORT ROAD RAB	PORT ROAD RAB	29	54	RIGHT	NO STOPPING
WHANGAMATA	HETHERINGTON RD	PORT RD RAB	PORT RD RAB	31	41	RIGHT	NO STOPPING
WHANGAMATA	HETHERINGTON SVCE LANE (RP29 LHS)	HETHERINGTON RD	HETHERINGTON RD	11	91	RIGHT	NO STOPPING
WHANGAMATA	HUNT RD	PORT RD RAB	PORT RD RAB	0	23	LEFT	NO STOPPING
WHANGAMATA	HUNT RD	PORT RD RAB	PORT RD RAB	0	49	RIGHT	NO STOPPING
WHANGAMATA	HUNT RD	PORT RD RAB	PORT RD RAB	33	19	LEFT	NO STOPPING

Settlement	Road Name	Road Start Location	Nearest Intersection	Distance (m) from nearest intersection	Restriction Length (m)	Side	Type
WHANGAMATA	HUNT RD	PORT RD RAB	PORT RD RAB	56	9	RIGHT	NO STOPPING
WHANGAMATA	HUNT RD	PORT RD RAB	PORT RD RAB	58	13	LEFT	NO STOPPING
WHANGAMATA	HUNT RD	PORT RD RAB	PORT RD RAB	77	83	LEFT	NO STOPPING
WHANGAMATA	HUNT RD	PORT RD RAB	PORT RD RAB	77	12	RIGHT	NO STOPPING
WHANGAMATA	HUNT RD	PORT RD RAB	BARBARA AVE	29	5	RIGHT	NO STOPPING
WHANGAMATA	HUNT RD	PORT RD RAB	BARBARA AVE	40	7	RIGHT	NO STOPPING
WHANGAMATA	HUNT RD	PORT RD RAB	BARBARA AVE	53	5	RIGHT	NO STOPPING
WHANGAMATA	HUNT RD	PORT RD RAB	BARBARA AVE	76	15	RIGHT	NO STOPPING
WHANGAMATA	HUNT RD	PORT RD RAB	BARBARA AVE	103	6	RIGHT	NO STOPPING
WHANGAMATA	HUNT ROAD	PORT ROAD RAB	BARBARA AVE	117	74	RIGHT	NO STOPPING
WHANGAMATA	HUNT RD CARPARK	HUNT RD (RP 161)	HUNT RD (RP 161)	1	2	LEFT	MOBILITY PARKING SPACE
WHANGAMATA	LINCOLN RD	PORT RD	PORT RD	8	14	LEFT	NO STOPPING
WHANGAMATA	LINCOLN RD	PORT RD	PORT RD	31	5	LEFT	MOBILITY PARKING SPACE
WHANGAMATA	LINCOLN RD	PORT RD	PORT RD	69	4	LEFT	MOBILITY PARKING SPACE
WHANGAMATA	LINCOLN RD	PORT RD	PORT RD	68	50	RIGHT	NO STOPPING
WHANGAMATA	LINCOLN RD	PORT RD	PORT RD	112	7	LEFT	NO STOPPING
WHANGAMATA	LINCOLN RD	PORT RD	CHARLESTON AVE	8	9	LEFT	NO STOPPING
WHANGAMATA	LINCOLN RD	PORT RD	CHARLESTON AVE	20	8	RIGHT	NO STOPPING
WHANGAMATA	LINCOLN RD	PORT RD	CHARLESTON AVE	22	13	LEFT	NO STOPPING
WHANGAMATA	LINCOLN RD	PORT RD	CHARLESTON AVE	37	6	RIGHT	NO STOPPING
WHANGAMATA	LINCOLN RD	PORT RD	CHARLESTON AVE	57	7	RIGHT	NO STOPPING
WHANGAMATA	LINCOLN RD	PORT RD	CHARLESTON AVE	59	13	LEFT	NO STOPPING
WHANGAMATA	LINCOLN RD	PORT RD	CHARLESTON AVE	76	7	RIGHT	NO STOPPING
WHANGAMATA	LINCOLN RD	PORT RD	CHARLESTON AVE	83	7	LEFT	NO STOPPING

Settlement	Road Name	Road Start Location	Nearest Intersection	Distance (m) from nearest intersection	Restriction Length (m)	Side	Type
WHANGAMATA	LINCOLN RD	PORT RD	CHARLESTON AVE	92	9	RIGHT	NO STOPPING
WHANGAMATA	LINCOLN RD	PORT RD	CHARLESTON AVE	102	6	LEFT	NO STOPPING
WHANGAMATA	LINCOLN RD	PORT RD	CHARLESTON AVE	112	8	RIGHT	NO STOPPING
WHANGAMATA	LINCOLN RD	PORT RD	CHARLESTON AVE	131	12	RIGHT	NO STOPPING
WHANGAMATA	LINCOLN RD	PORT RD	CHARLESTON AVE	131	12	RIGHT	NO STOPPING
WHANGAMATA	LINCOLN RD SVCE LANE (RP38 LHS)	LINCOLN RD	LINCOLN RD	8	20	RIGHT	NO STOPPING
WHANGAMATA	LINDSAY RD	MARTYN RD	MARTYN RD	7	18	RIGHT	NO STOPPING
WHANGAMATA	LOWE ST	BELLONA RD	MARY RD (LHS)	83	15	LEFT	NO STOPPING
WHANGAMATA	LOWE ST	BELLONA RD	MARY RD (LHS)	83	15	LEFT	NO STOPPING
WHANGAMATA	LOWE ST	BELLONA RD	OCEAN RD	7	54	LEFT	NO STOPPING
WHANGAMATA	LOWE ST	BELLONA RD	OCEAN RD	7	54	LEFT	NO STOPPING
WHANGAMATA	LOWE ST	BELLONA RD	OCEAN RD	7	16	RIGHT	NO STOPPING
WHANGAMATA	LOWE ST	BELLONA RD	BEVERLY TCE	74	6	RIGHT	MOBILITY PARKING SPACE
WHANGAMATA	LOWE ST	BELLONA RD	BEVERLY TCE	85	24	LEFT	NO STOPPING
WHANGAMATA	MARIE CRES	OTAHU RD	OTAHU RD	173	11	LEFT	NO STOPPING
WHANGAMATA	MARTYN RD	SHARYN PLACE	LINDSAY RD	11	94	LEFT	NO STOPPING
WHANGAMATA	MARTYN RD	SHARYN PLACE	AICKEN RD	4	19	RIGHT	NO STOPPING
WHANGAMATA	MARTYN RD	SHARYN PLACE	AICKEN RD	9	8	LEFT	NO STOPPING
WHANGAMATA	MARTYN RD	SHARYN PLACE	BARROWCLOUGH RD	93	13	LEFT	NO STOPPING
WHANGAMATA	MARTYN RD	SHARYN PLACE	BARROWCLOUGH RD	93	13	LEFT	NO STOPPING
WHANGAMATA	MARTYN RD	SHARYN PLACE	HARBOUR VIEW RD (LHS)	7	13	LEFT	NO STOPPING
WHANGAMATA	MAYFAIR AVE	PORT RD RAB	PORT RD RAB	0	29	LEFT	NO STOPPING
WHANGAMATA	MAYFAIR AVE	PORT RD RAB	PORT RD RAB	0	26	RIGHT	NO STOPPING
WHANGAMATA	MOOLOO CRES	RANFURLY RD	RANFURLY RD	88	45	BOTH	NO STOPPING
WHANGAMATA	MOOLOO CRES	RANFURLY RD	RANFURLY RD	108	10	LEFT	NO STOPPING
WHANGAMATA	MOOLOO CRES	RANFURLY RD	RANFURLY RD	108	10	RIGHT	NO STOPPING

Settlement	Road Name	Road Start Location	Nearest Intersection	Distance (m) from nearest intersection	Restriction Length (m)	Side	Type
WHANGAMATA	OCEAN RD	PORT RD RAB	PORT RD RAB	8	20	LEFT	NO STOPPING
WHANGAMATA	OCEAN RD	PORT RD RAB	PORT RD RAB	8	35	RIGHT	NO STOPPING
WHANGAMATA	OCEAN RD	PORT RD RAB	PORT RD RAB	8	20	LEFT	NO STOPPING
WHANGAMATA	OCEAN RD	PORT RD RAB	PORT RD RAB	8	35	RIGHT	NO STOPPING
WHANGAMATA	OCEAN RD	PORT RD RAB	PORT RD RAB	44	8	LEFT	NO STOPPING
WHANGAMATA	OCEAN RD	PORT RD RAB	PORT RD RAB	44	8	LEFT	NO STOPPING
WHANGAMATA	OCEAN RD	PORT RD RAB	PORT RD RAB	56	4	RIGHT	NO STOPPING
WHANGAMATA	OCEAN RD	PORT RD RAB	PORT RD RAB	62	19	LEFT	NO STOPPING
WHANGAMATA	OCEAN RD	PORT RD RAB	PORT RD RAB	81	29	RIGHT	NO STOPPING
WHANGAMATA	OCEAN RD	PORT RD RAB	ACHILLES AVE	24	14	RIGHT	NO STOPPING
WHANGAMATA	OCEAN RD	PORT RD RAB	ACHILLES AVE	65	19	RIGHT	NO STOPPING
WHANGAMATA	OCEAN RD	PORT RD RAB	GRAHAM ST	178	16	RIGHT	NO STOPPING
WHANGAMATA	OCEAN RD	PORT RD RAB	GRAHAM ST	183	11	LEFT	NO STOPPING
WHANGAMATA	OCEAN RD	PORT RD RAB	GRAHAM ST	183	11	LEFT	NO STOPPING
WHANGAMATA	OCEAN RD	PORT RD RAB	GRAHAM ST	178	16	RIGHT	NO STOPPING
WHANGAMATA	OCEAN RD	PORT RD RAB	LOWE ST (LHS)	7	15	LEFT	NO STOPPING
WHANGAMATA	OCEAN RD	PORT RD RAB	LOWE ST (LHS)	7	15	LEFT	NO STOPPING
WHANGAMATA	OCEAN RD	PORT RD RAB	LOWE ST (LHS)	7	248	RIGHT	NO STOPPING
WHANGAMATA	OTAHU RD	ACHILLES AVE	ACHILLES AVE	0	29	RIGHT	NO STOPPING
WHANGAMATA	OTAHU RD	ACHILLES AVE	ACHILLES AVE	11	18	LEFT	NO STOPPING
WHANGAMATA	PACIFIC VIEW DR	THE DRIVE	THE DRIVE	216	31	LEFT	NO STOPPING
WHANGAMATA	PACIFIC VIEW DR	THE DRIVE	THE DRIVE	218	29	RIGHT	NO STOPPING
WHANGAMATA	PHILOMEL RD	PORT RD	PORT RD	7	15	LEFT	NO STOPPING
WHANGAMATA	PHILOMEL RD	PORT RD	PORT RD	7	15	RIGHT	NO STOPPING
WHANGAMATA	PHILOMEL RD	PORT RD	PORT RD	48	2	RIGHT	NO PARKING
WHANGAMATA	PHILOMEL RD	PORT RD	PORT RD	48	2	RIGHT	NO PARKING
WHANGAMATA	POHUTUKAWA CRES	MARIE CRES	MARIE CRES	6	167	LEFT	NO STOPPING
WHANGAMATA	POHUTUKAWA CRES	MARIE CRES	MARIE CRES	135	14	RIGHT	NO STOPPING
WHANGAMATA	PORT RD	SH 25 (LIGHTPOLE RHS)	SH 25 (LIGHTPOLE RHS)	0	107	RIGHT	NO STOPPING

Settlement	Road Name	Road Start Location	Nearest Intersection	Distance (m) from nearest intersection	Restriction Length (m)	Side	Type
WHANGAMATA	PORT RD	SH 25 (LIGHTPOLE RHS)	AJAX RD	206	33	LEFT	NO STOPPING
WHANGAMATA	PORT RD	SH 25 (LIGHTPOLE RHS)	MAYFAIR AVE RAB	0	51	LEFT	NO STOPPING
WHANGAMATA	PORT RD	SH 25 (LIGHTPOLE RHS)	LEANDER RD	14	100	RIGHT	NO STOPPING
WHANGAMATA	PORT RD	SH 25 (LIGHTPOLE RHS)	PHILOMEL RD	8	51	RIGHT	NO STOPPING
WHANGAMATA	PORT RD	SH 25 (LIGHTPOLE RHS)	CHARTWELL AVE	26	6	RIGHT	NO STOPPING
WHANGAMATA	PORT RD	SH 25 (LIGHTPOLE RHS)	CHARTWELL AVE	39	7	LEFT	NO STOPPING
WHANGAMATA	PORT RD	SH 25 (LIGHTPOLE RHS)	CHARTWELL AVE	44	14	RIGHT	NO STOPPING
WHANGAMATA	PORT RD	SH 25 (LIGHTPOLE RHS)	CHARTWELL AVE	58	5	LEFT	NO STOPPING
WHANGAMATA	PORT RD	SH 25 (LIGHTPOLE RHS)	CHARTWELL AVE	73	40	RIGHT	NO STOPPING
WHANGAMATA	PORT RD	SH 25 (LIGHTPOLE RHS)	CHARTWELL AVE	89	24	LEFT	NO STOPPING
WHANGAMATA	PORT RD	SH 25 (LIGHTPOLE RHS)	OCEAN RD RAB	90	3	LEFT	MOBILITY PARKING SPACE
WHANGAMATA	PORT RD	SH 25 (LIGHTPOLE RHS)	OCEAN RD RAB	170	18	RIGHT	BUS STOP
WHANGAMATA	PORT RD	SH 25 (LIGHTPOLE RHS)	LINCOLN RD	11	30	LEFT	NO STOPPING
WHANGAMATA	PORT RD	SH 25 (LIGHTPOLE RHS)	LINCOLN RD	15	26	RIGHT	NO STOPPING
WHANGAMATA	PORT RD	SH 25 (LIGHTPOLE RHS)	LINCOLN RD	41	9	RIGHT	TAXI STAND
WHANGAMATA	PORT RD	SH 25 (LIGHTPOLE RHS)	LINCOLN RD	96	13	LEFT	NO STOPPING
WHANGAMATA	PORT RD	SH 25 (LIGHTPOLE RHS)	LINCOLN RD	101	3	RIGHT	MOBILITY PARKING SPACE
WHANGAMATA	PORT RD	SH 25 (LIGHTPOLE RHS)	LINCOLN RD	1183	5	RIGHT	MOBILITY PARKING SPACE
WHANGAMATA	PORT RD	SH 25 (LIGHTPOLE RHS)	AICKEN RD	5	16	LEFT	NO STOPPING
WHANGAMATA	PORT RD	SH 25 (LIGHTPOLE RHS)	AICKEN RD	39	15	LEFT	NO STOPPING
WHANGAMATA	PORT RD	SH 25 (LIGHTPOLE RHS)	AICKEN RD	39	17	RIGHT	NO STOPPING
WHANGAMATA	PORT RD	SH 25 (LIGHTPOLE RHS)	AICKEN RD	95	3	LEFT	MOBILITY PARKING SPACE
WHANGAMATA	PORT RD	SH 25 (LIGHTPOLE RHS)	AICKEN RD	98	10	LEFT	NO STOPPING

Settlement	Road Name	Road Start Location	Nearest Intersection	Distance (m) from nearest intersection	Restriction Length (m)	Side	Type
WHANGAMATA	PORT RD	SH 25 (LIGHTPOLE RHS)	AICKEN RD	100	3	RIGHT	MOBILITY PARKING SPACE
WHANGAMATA	PORT RD	SH 25 (LIGHTPOLE RHS)	CASEMENT RD	3	15	RIGHT	NO STOPPING
WHANGAMATA	PORT RD	SH 25 (LIGHTPOLE RHS)	CASEMENT RD	6	15	LEFT	NO STOPPING
WHANGAMATA	PORT RD	SH 25 (LIGHTPOLE RHS)	WINIFRED AVE	0	3	LEFT	MOBILITY PARKING SPACE
WHANGAMATA	PORT RD	SH 25 (LIGHTPOLE RHS)	WINIFRED AVE	5	11	RIGHT	NO STOPPING
WHANGAMATA	PORT RD	SH 25 (LIGHTPOLE RHS)	WINIFRED AVE	26	14	LEFT	NO STOPPING
WHANGAMATA	PORT RD	SH 25 (LIGHTPOLE RHS)	WINIFRED AVE	26	16	RIGHT	NO STOPPING
WHANGAMATA	PORT RD	SH 25 (LIGHTPOLE RHS)	WINIFRED AVE	54	23	RIGHT	NO STOPPING
WHANGAMATA	PORT RD	SH 25 (LIGHTPOLE RHS)	WINIFRED AVE	64	13	LEFT	NO STOPPING
WHANGAMATA	PORT RD	SH 25 (LIGHTPOLE RHS)	HUNT RD RAB	0	38	LEFT	NO STOPPING
WHANGAMATA	PORT RD	SH 25 (LIGHTPOLE RHS)	HUNT RD RAB	0	21	RIGHT	NO STOPPING
WHANGAMATA	PORT RD	SH 25 (LIGHTPOLE RHS)	HUNT RD RAB	38	3	RIGHT	MOBILITY PARKING SPACE
WHANGAMATA	PORT RD	SH 25 (LIGHTPOLE RHS)	HUNT RD RAB	41	14	RIGHT	NO STOPPING
WHANGAMATA	PORT RD	SH 25 (LIGHTPOLE RHS)	HUNT RD RAB	71	10	RIGHT	NO STOPPING
WHANGAMATA	PORT RD	SH 25 (LIGHTPOLE RHS)	HUNT RD RAB	92	15	RIGHT	NO STOPPING
WHANGAMATA	PORT RD	SH 25 (LIGHTPOLE RHS)	TUCK RD	13	8	RIGHT	NO STOPPING
WHANGAMATA	PORT RD	SH 25 (LIGHTPOLE RHS)	TUCK RD	25	7	RIGHT	NO STOPPING
WHANGAMATA	PORT RD	SH 25 (LIGHTPOLE RHS)	TUCK RD	42	10	RIGHT	NO STOPPING
WHANGAMATA	PORT RD	SH 25 (LIGHTPOLE RHS)	TUCK RD	56	20	RIGHT	NO STOPPING
WHANGAMATA	PORT RD	SH 25 (LIGHTPOLE RHS)	TUCK RD	83	6	RIGHT	NO STOPPING
WHANGAMATA	PORT RD	SH 25 (LIGHTPOLE RHS)	TUCK RD	97	9	RIGHT	NO STOPPING
WHANGAMATA	PORT RD	SH 25 (LIGHTPOLE RHS)	TUCK RD	111	11	RIGHT	NO STOPPING
WHANGAMATA	PORT RD	SH 25 (LIGHTPOLE RHS)	BARROWCLOUGH RD (LHS)	26	8	RIGHT	NO STOPPING

Settlement	Road Name	Road Start Location	Nearest Intersection	Distance (m) from nearest intersection	Restriction Length (m)	Side	Type
WHANGAMATA	PORT RD	SH 25 (LIGHTPOLE RHS)	BARROWCLOUGH RD (LHS)	59	5	RIGHT	NO STOPPING
WHANGAMATA	PORT RD	SH 25 (LIGHTPOLE RHS)	BARROWCLOUGH RD (LHS)	70	9	RIGHT	NO STOPPING
WHANGAMATA	PORT RD	SH 25 (LIGHTPOLE RHS)	BARROWCLOUGH RD (LHS)	101	18	RIGHT	NO STOPPING
WHANGAMATA	PORT RD	SH 25 (LIGHTPOLE RHS)	HARBOUR VIEW RD (RHS)	96	23	RIGHT	NO STOPPING
WHANGAMATA	PORT RD	SH 25 (LIGHTPOLE RHS)	BEACH RD	55	2	LEFT	NO PARKING
WHANGAMATA	PORT RD	SH 25 (LIGHTPOLE RHS)	BEACH RD	57	2	LEFT	NO PARKING
WHANGAMATA	PORT RD	SH 25 (LIGHTPOLE RHS)	BEACH RD	57	2	LEFT	NO PARKING
WHANGAMATA	PORT RD SVCE LANE (RP1136 RHS)	PORT RD	PORT RD	14	45	LEFT	NO STOPPING
WHANGAMATA	PORT RD SVCE LANE (RP1136 RHS)	PORT RD	PORT RD	47	12	RIGHT	NO STOPPING
WHANGAMATA	SH 25 (WHANGAMATA SOUTH)	PORT RD (LIGHTPOLE LHS)	PORT RD (LIGHTPOLE LHS)	0	49	LEFT	NO STOPPING
WHANGAMATA	ST PATRICKS ROW (WHANGAMATA)	BEVERLY TCE	BEVERLY TCE	173	40	LEFT	NO STOPPING
WHANGAMATA	TCDC COUNCIL CARPARK (WHANGAMATA)	WINIFRED AVE SERVICE LANE	WINIFRED AVE SERVICE LANE	15	3	LEFT	MOBILITY PARKING SPACE
WHANGAMATA	TCDC COUNCIL CARPARK (WHANGAMATA)	WINIFRED AVE SERVICE LANE	WINIFRED AVE SERVICE LANE	18	3	LEFT	MOBILITY PARKING SPACE
WHANGAMATA	WHANGAMATA BOATRAMP CARPARK (BEACH ROAD)	START OF CARPARK	START OF CARPARK	25	3	RIGHT	EMERGENCY VEHICLE STOP
WHANGAMATA	WHANGAMATA MEMORIAL HALL CARPARK	RSA CARPARK (JUDDER BAR)	RSA CARPARK (JUDDER BAR)	6	5	RIGHT	MOBILITY PARKING SPACE

Settlement	Road Name	Road Start Location	Nearest Intersection	Distance (m) from nearest intersection	Restriction Length (m)	Side	Type
WHANGAMATA	WHANGAMATA MEMORIAL HALL CARPARK	RSA CARPARK (JUDDER BAR)	RSA CARPARK (JUDDER BAR)	7	3	LEFT	MOBILITY PARKING SPACE
WHANGAMATA	WHANGAMATA RSA CARPARK	PORT RD RAB (KERBLINE)	PORT RD RAB (KERBLINE)	55	2	RIGHT	NO PARKING
WHANGAMATA	WHANGAMATA RSA CARPARK	PORT RD RAB (KERBLINE)	PORT RD RAB (KERBLINE)	55	3	Centre	NO PARKING
WHANGAMATA	WHANGAMATA RSA CARPARK	PORT RD RAB (KERBLINE)	PORT RD RAB (KERBLINE)	55	10	Centre	NO PARKING
WHANGAMATA	WHANGAMATA RSA CARPARK	PORT RD RAB (KERBLINE)	PORT RD RAB (KERBLINE)	55	10	RIGHT	NO PARKING
WHANGAMATA	WHANGAMATA RSA CARPARK (TAMAKI RD)	TAMAKI RD (RP 333)	TAMAKI RD (RP 333)	46	3	LEFT	MOBILITY PARKING SPACE
WHANGAMATA	WHANGAMATA WHARF CARPARK	PORT RD	PORT RD	1	49	RIGHT	NO STOPPING
WHANGAMATA	WINIFRED AVE	PORT RD	PORT RD	7	19	LEFT	NO STOPPING
WHANGAMATA	WINIFRED AVE	PORT RD	PORT RD	7	15	RIGHT	NO STOPPING
WHANGAMATA	WINIFRED AVE	PORT RD	PORT RD	34	8	RIGHT	NO STOPPING
WHANGAMATA	WINIFRED AVE	PORT RD	PORT RD	54	3	LEFT	MOBILITY PARKING SPACE
WHANGAMATA	WINIFRED AVE	PORT RD	PORT RD	98	17	RIGHT	NO STOPPING
WHANGAMATA	WINIFRED AVE	PORT RD	BARBARA AVE	0	26	LEFT	NO STOPPING
WHANGAMATA	WINIFRED AVE	PORT RD	BARBARA AVE	0	19	RIGHT	NO STOPPING
WHANGAMATA	WINIFRED AVE	PORT ROAD	BARBARA AVE	14	165	LEFT	NO STOPPING
WHANGAMATA	WINIFRED AVE SVCE LANE (RP38 RHS)	WINIFRED AVE	WINIFRED AVE	81	8	LEFT	NO STOPPING
WHANGAMATA	WINIFRED AVE SVCE LANE (RP38 RHS)	WINIFRED AVE	WINIFRED AVE	94	114	LEFT	NO STOPPING

Settlement	Road Name	Road Start Location	Nearest Intersection	Distance (m) from nearest intersection	Restriction Length (m)	Side	Type
WHANGAMATA	WINIFRED AVE SVCE LANE (RP38 RHS)	WINIFRED AVE	WINIFRED AVE	215	236	LEFT	NO STOPPING
WHANGAMATA	WINIFRED AVE SVCE LANE (RP38 RHS)	WINIFRED AVE	END COBBLESTONES	5	12	RIGHT	NO STOPPING
WHANGAMATA	WINIFRED AVE SVCE LANE (RP38 RHS)	WINIFRED AVE	END COBBLESTONES	17	25	RIGHT	LOADING ZONE
WHANGAMATA	WINIFRED AVE SVCE LANE (RP38 RHS)	WINIFRED AVE	END COBBLESTONES	53	22	RIGHT	LOADING ZONE

Parking time restrictions

Guidance on use of schedule:

- All distances are measured from the centre line of the nearest intersecting road, in the cases where there is no centre line marked on the intersecting road, the start point is the centre point of the intersecting road.
- The distances shown indicate the start and end points of a restriction from the nearest intersection.
- The direction indicated column describes the direction of the arrow for the parking restriction from the point where the restriction starts or ends and is described as being viewed from the road centre line.

Settlement	Road Name	Road Start Location	Nearest Intersection	Distance (m) from nearest intersection	Side	Direction (m) Indicated	Restriction
THAMES	MACKAY ST	SH25	SEALEY ST	97	LEFT	RIGHT	P20
THAMES	MACKAY ST	SH25	SEALEY ST	136	LEFT	LEFT	P20
THAMES	MACKAY ST	SH25	MARY ST	99	LEFT	LEFT & RIGHT	BUS STOP + 9.00AM to 3.00PM + MON - FRI
THAMES	MARY ST (THAMES)	BROWN ST	SH 25 RAB	85	RIGHT	LEFT	P30 + 8.00AM - 6.00PM
THAMES	MARY ST (THAMES)	BROWN ST	SH 25 RAB	109	RIGHT	RIGHT	P30 + 8.00AM - 6.00PM
THAMES	MARY ST (THAMES)	BROWN ST	SH 25 RAB	36	LEFT	RIGHT	P30 + 8.00AM-6.00PM
THAMES	MARY ST (THAMES)	BROWN ST	SH 25 RAB	68	LEFT	LEFT & RIGHT	P30 + 8.00AM-6.00PM
THAMES	MARY ST (THAMES)	BROWN ST	SH 25 RAB	100	LEFT	LEFT	P30 + 8.00AM-6.00PM
THAMES	MARY ST (THAMES)	BROWN ST	POLLEN ST	18	LEFT	RIGHT	P120 + 8.00AM-6.00PM + MON TO FRI
THAMES	MARY ST (THAMES)	BROWN ST	POLLEN ST	28	LEFT	LEFT AND RIGHT	P120 + 8.00AM-6.00PM + MON TO FRI
THAMES	MARY ST (THAMES)	BROWN ST	POLLEN ST	44	LEFT	LEFT AND RIGHT	P120 + 8.00AM-6.00PM + MON TO FRI
THAMES	MARY ST (THAMES)	BROWN ST	POLLEN ST	74	LEFT	RIGHT	P10
THAMES	MARY ST (THAMES)	BROWN ST	POLLEN ST	77	LEFT	LEFT	P10

Settlement	Road Name	Road Start Location	Nearest Intersection	Distance (m) from nearest intersection	Side	Direction (m) Indicated	Restriction
THAMES	MARY ST (THAMES)	BROWN ST	POLLEN ST	88	LEFT	RIGHT	P120 + 8.00AM-6.00PM + MON TO FRI
THAMES	MARY ST (THAMES)	BROWN ST	POLLEN ST	103	LEFT	LEFT	P120 + 8.00AM-6.00PM + MON TO FRI
THAMES	MARY ST (THAMES)	BROWN ST	SH 25 RAB	28	RIGHT	LEFT	P120 + 8.00AM-6.00PM + MON TO FRI
THAMES	MARY ST (THAMES)	BROWN ST	SH 25 RAB	43	RIGHT	RIGHT	P120 + 8.00AM-6.00PM + MON TO FRI
THAMES	MARY ST (THAMES)	BROWN ST	SH 25 RAB	68	RIGHT	RIGHT	P120 + 8.00AM-6.00PM + MON TO FRI
THAMES	MARY ST (THAMES)	BROWN ST	SH 25 RAB	91	RIGHT	RIGHT	P120 + 8.00AM-6.00PM + MON TO FRI
THAMES	MARY ST (THAMES)	BROWN ST	POLLEN ST	19	RIGHT	LEFT	P120 + 8.00AM-6.00PM + MON TO FRI
THAMES	MARY ST (THAMES)	BROWN ST	POLLEN ST	36	RIGHT	LEFT AND RIGHT	P120 + 8.00AM-6.00PM + MON TO FRI
THAMES	MARY ST (THAMES)	BROWN ST	POLLEN ST	79	RIGHT	LEFT AND RIGHT	P120 + 8.00AM-6.00PM + MON TO FRI
THAMES	MARY ST (THAMES)	BROWN ST	POLLEN ST	105	RIGHT	RIGHT	P120 + 8.00AM-6.00PM + MON TO FRI
THAMES	PAHAU ST	SH 25	SH 25	15	LEFT	RIGHT	P120
THAMES	PAHAU ST	SH 25	SH 25	105	LEFT	LEFT	P120
THAMES	PARAWAI RD	FENTON ST	ABINGDON PL	68	RIGHT	LEFT	P120 + 8.00 - 9.00AM 2.30 - 3.30PM + MON - FRI
THAMES	POLLEN ST	SH25	WILLOUGHBY ST	17	LEFT	RIGHT	P120 + 8.00AM-6.00PM + MON TO FRI
THAMES	POLLEN ST	SH25	WILLOUGHBY ST	63	LEFT	RIGHT	P60
THAMES	POLLEN ST	SH25	WILLOUGHBY ST	63	LEFT	LEFT	P120 + 8.00AM-6.00PM + MON TO FRI

Settlement	Road Name	Road Start Location	Nearest Intersection	Distance (m) from nearest intersection	Side	Direction (m) Indicated	Restriction
THAMES	POLLEN ST	SH25	WILLOUGHBY ST	73	LEFT	RIGHT	P120 + 8.00AM-6.00PM + MON TO FRI
THAMES	POLLEN ST	SH25	WILLOUGHBY ST	110	LEFT	LEFT AND RIGHT	P60
THAMES	POLLEN ST	SH25	WILLOUGHBY ST	110	LEFT	LEFT AND RIGHT	P120 + 8.00AM-6.00PM + MON TO FRI
THAMES	POLLEN ST	SH25	WILLOUGHBY ST	167	LEFT	LEFT	P120 + 8.00AM-6.00PM + MON TO FRI
THAMES	POLLEN ST	SH25	RICHMOND ST	24	LEFT	RIGHT	P60
THAMES	POLLEN ST	SH25	RICHMOND ST	25	LEFT	LEFT & RIGHT	BUS STOP + 9.00AM to 3.00PM + MON - FRI
THAMES	POLLEN ST	SH25	RICHMOND ST	27	RIGHT	LEFT	P120 + 8.00AM-6.00PM + MON TO FRI
THAMES	POLLEN ST	SH25	RICHMOND ST	37	LEFT	LEFT	P120 + 8.00AM-6.00PM + MON TO FRI
THAMES	POLLEN ST	SH25	RICHMOND ST	76	LEFT	LEFT	P120 + 8.00AM-6.00PM + MON TO FRI
THAMES	POLLEN ST	SH25	RICHMOND ST	121	LEFT	LEFT	P60
THAMES	POLLEN ST	SH25	RICHMOND ST	121	LEFT	LEFT	P120 + 8.00AM-6.00PM + MON TO FRI
THAMES	POLLEN ST	SH25	RICHMOND ST	134	LEFT	LEFT	P120 + 8.00AM-6.00PM + MON TO FRI
THAMES	POLLEN ST	SH25	RICHMOND ST	176	LEFT	LEFT	P120 + 8.00AM-6.00PM + MON TO FRI
THAMES	POLLEN ST	SH25	RICHMOND ST	211	LEFT	LEFT	P120 + 8.00AM-6.00PM + MON TO FRI
THAMES	POLLEN ST	SH25	SEALEY ST (LHS)	20	LEFT	RIGHT	P120 + 8.00AM-6.00PM + MON TO FRI
THAMES	POLLEN ST	SH25	SEALEY ST (LHS)	53	LEFT	LEFT AND RIGHT	P120 + 8.00AM-6.00PM + MON TO FRI

Settlement	Road Name	Road Start Location	Nearest Intersection	Distance (m) from nearest intersection	Side	Direction (m) Indicated	Restriction
THAMES	POLLEN ST	SH25	SEALEY ST (LHS)	94	LEFT	LEFT	P120 + 8.00AM-6.00PM + MON TO FRI
THAMES	POLLEN ST	SH25	SEALEY ST (LHS)	128	LEFT	RIGHT	P120 + 8.00AM-6.00PM + MON TO FRI
THAMES	POLLEN ST	SH25	SEALEY ST (LHS)	131	LEFT	RIGHT	P120 + 8.00AM-6.00PM + MON TO FRI
THAMES	POLLEN ST	SH25	SEALEY ST (LHS)	153	LEFT	LEFT AND RIGHT	P120 + 8.00AM-6.00PM + MON TO FRI
THAMES	POLLEN ST	SH25	SEALEY ST (LHS)	208	LEFT	LEFT	P120 + 8.00AM-6.00PM + MON TO FRI
THAMES	POLLEN ST	SH25	MARY ST (LHS)	20	LEFT	RIGHT	P120 + 8.00AM-6.00PM + MON TO FRI
THAMES	POLLEN ST	SH25	MARY ST (LHS)	54	LEFT	LEFT	P120 + 8.00AM-6.00PM + MON TO FRI
THAMES	POLLEN ST	SH25	MARY ST (LHS)	79	LEFT	LEFT AND RIGHT	P120 + 8.00AM-6.00PM + MON TO FRI
THAMES	POLLEN ST	SH25	MARY ST (LHS)	114	LEFT	LEFT	P120 + 8.00AM-6.00PM + MON TO FRI
THAMES	POLLEN ST	SH25	WALTER ST	9	LEFT	RIGHT	P120 + 8.00AM-6.00PM + MON TO FRI
THAMES	POLLEN ST	SH25	WALTER ST	80	LEFT	LEFT	P120 + 8.00AM-6.00PM + MON TO FRI
THAMES	POLLEN ST	SH25	PAHAU ST	13	LEFT	RIGHT	P120 + 8.00AM-6.00PM + MON TO FRI
THAMES	POLLEN ST	SH25	PAHAU ST	65	LEFT	LEFT	P120 + 8.00AM-6.00PM + MON TO FRI
THAMES	POLLEN ST	SH25	PAHAU ST	96	LEFT	RIGHT	P120 + 8.00AM-6.00PM + MON TO FRI
THAMES	POLLEN ST	SH25	PAHAU ST	132	LEFT	LEFT AND RIGHT	P120 + 8.00AM-6.00PM + MON TO FRI

Settlement	Road Name	Road Start Location	Nearest Intersection	Distance (m) from nearest intersection	Side	Direction (m) Indicated	Restriction
THAMES	POLLEN ST	SH25	PAHAU ST	193	LEFT	LEFT	P120 + 8.00AM-6.00PM + MON TO FRI
THAMES	POLLEN ST	SH25	GREY ST (RHS)	70	RIGHT	RIGHT	P60
THAMES	POLLEN ST	SH25	WILLOUGHBY ST	41	RIGHT	LEFT	P120 + 8.00AM-6.00PM + MON TO FRI
THAMES	POLLEN ST	SH25	WILLOUGHBY ST	79	RIGHT	LEFT AND RIGHT	P120 + 8.00AM-6.00PM + MON TO FRI
THAMES	POLLEN ST	SH25	WILLOUGHBY ST	112	RIGHT	LEFT AND RIGHT	P120 + 8.00AM-6.00PM + MON TO FRI
THAMES	POLLEN ST	SH25	WILLOUGHBY ST	157	RIGHT	RIGHT	P120 + 8.00AM-6.00PM + MON TO FRI
THAMES	POLLEN ST	SH25	RICHMOND ST	24	RIGHT	RIGHT	P120 + 8.00AM-6.00PM + MON TO FRI
THAMES	POLLEN ST	SH25	RICHMOND ST	77	RIGHT	LEFT AND RIGHT	P120 + 8.00AM-6.00PM + MON TO FRI
THAMES	POLLEN ST	SH25	RICHMOND ST	119	RIGHT	RIGHT	P60
THAMES	POLLEN ST	SH25	RICHMOND ST	137	RIGHT	LEFT	P120 + 8.00AM-6.00PM + MON TO FRI
THAMES	POLLEN ST	SH25	RICHMOND ST	143	RIGHT	RIGHT	P120 + 8.00AM-6.00PM + MON TO FRI
THAMES	POLLEN ST	SH25	RICHMOND ST	169	RIGHT	RIGHT	P120 + 8.00AM-6.00PM + MON TO FRI
THAMES	POLLEN ST	SH25	RICHMOND ST	195	RIGHT	RIGHT	P120 + 8.00AM-6.00PM + MON TO FRI
THAMES	POLLEN ST	SH25	RICHMOND ST	201	RIGHT	RIGHT	P60
THAMES	POLLEN ST	SH25	SEALEY ST (LHS)	26	RIGHT	LEFT	P120 + 8.00AM-6.00PM + MON TO FRI
THAMES	POLLEN ST	SH25	SEALEY ST (LHS)	60	RIGHT	LEFT AND RIGHT	P120 + 8.00AM-6.00PM + MON TO FRI

Settlement	Road Name	Road Start Location	Nearest Intersection	Distance (m) from nearest intersection	Side	Direction (m) Indicated	Restriction
THAMES	POLLEN ST	SH25	SEALEY ST (LHS)	99	RIGHT	RIGHT	P120 + 8.00AM-6.00PM + MON TO FRI
THAMES	POLLEN ST	SH25	SEALEY ST (LHS)	129	RIGHT	LEFT	P60
THAMES	POLLEN ST	SH25	SEALEY ST (LHS)	129	RIGHT	LEFT	P120 + 8.00AM-6.00PM + MON TO FRI
THAMES	POLLEN ST	SH25	SEALEY ST (LHS)	153	RIGHT	LEFT AND RIGHT	P120 + 8.00AM-6.00PM + MON TO FRI
THAMES	POLLEN ST	SH25	SEALEY ST (LHS)	157	RIGHT	LEFT AND RIGHT	P120 + 8.00AM-6.00PM + MON TO FRI
THAMES	POLLEN ST	SH25	SEALEY ST (LHS)	197	RIGHT	RIGHT	P120 + 8.00AM-6.00PM + MON TO FRI
THAMES	POLLEN ST	SH25	MARY ST (LHS)	18	RIGHT	RIGHT	P120 + 8.00AM-6.00PM + MON TO FRI
THAMES	POLLEN ST	SH25	MARY ST (LHS)	53	RIGHT	RIGHT	P120 + 8.00AM-6.00PM + MON TO FRI
THAMES	POLLEN ST	SH25	MARY ST (LHS)	74	RIGHT	LEFT	P120 + 8.00AM-6.00PM + MON TO FRI
THAMES	POLLEN ST	SH25	MARY ST (LHS)	90	RIGHT	LEFT	P120 + 8.00AM-6.00PM + MON TO FRI
THAMES	POLLEN ST	SH25	WALTER ST	28	RIGHT	LEFT AND RIGHT	P120 + 8.00AM-6.00PM + MON TO FRI
THAMES	POLLEN ST	SH25	WALTER ST	75	RIGHT	RIGHT	P120 + 8.00AM-6.00PM + MON TO FRI
THAMES	POLLEN ST	SH25	PAHAU ST	12	RIGHT	LEFT	P90
THAMES	POLLEN ST	SH25	PAHAU ST	12	RIGHT	LEFT	P120 + 8.00AM-6.00PM + MON TO FRI
THAMES	POLLEN ST	SH25	PAHAU ST	37	RIGHT	RIGHT	P120 + 8.00AM-6.00PM + MON TO FRI
THAMES	POLLEN ST	SH25	PAHAU ST	40	RIGHT	LEFT	P120 + 8.00AM-6.00PM + MON TO FRI

Settlement	Road Name	Road Start Location	Nearest Intersection	Distance (m) from nearest intersection	Side	Direction (m) Indicated	Restriction
THAMES	POLLEN ST	SH25	PAHAU ST	75	RIGHT	RIGHT	P120 + 8.00AM-6.00PM + MON TO FRI
THAMES	POLLEN ST	SH25	PAHAU ST	87	RIGHT	LEFT	P90
THAMES	POLLEN ST	SH25	PAHAU ST	89	RIGHT	LEFT	P120 + 8.00AM-6.00PM + MON TO FRI
THAMES	POLLEN ST	SH25	PAHAU ST	136	RIGHT	LEFT AND RIGHT	P120 + 8.00AM-6.00PM + MON TO FRI
THAMES	POLLEN ST	SH25	PAHAU ST	205	RIGHT	RIGHT	P120 + 8.00AM-6.00PM + MON TO FRI
THAMES	RICHMOND ST	WEST END	SH 25	41	LEFT	LEFT	P120 + 8.00AM-6.00PM + MON TO FRI
THAMES	RICHMOND ST	WEST END	SH 25	62	LEFT	LEFT AND RIGHT	P120 + 8.00AM-6.00PM + MON TO FRI
THAMES	RICHMOND ST	WEST END	SH 25	107	LEFT	RIGHT	P120 + 8.00AM-6.00PM + MON TO FRI
THAMES	RICHMOND ST	WEST END	SH 25	36	RIGHT	LEFT	P120 + 8.00AM-6.00PM + MON TO FRI
THAMES	RICHMOND ST	WEST END	SH 25	57	RIGHT	RIGHT	P120 + 8.00AM-6.00PM + MON TO FRI
THAMES	RICHMOND ST	WEST END	SH 25	75	RIGHT	LEFT	P120 + 8.00AM-6.00PM + MON TO FRI
THAMES	RICHMOND ST	WEST END	POLLEN ST	92	RIGHT	LEFT & RIGHT	BUS STOP + 9.00AM to 3.00PM + MON - FRI
THAMES	RICHMOND ST	WEST END	SH 25	110	RIGHT	RIGHT	P120 + 8.00AM-6.00PM + MON TO FRI
THAMES	ROLLESTON ST	COURT ST	KARAKA ST	62	RIGHT	LEFT & RIGHT	BUS STOP + 9.00AM to 3.00PM + MON - FRI
THAMES	SEALEY ST	SH 25	SH 25	29	LEFT	RIGHT	P120 + 8.00AM-6.00PM + MON TO FRI

Settlement	Road Name	Road Start Location	Nearest Intersection	Distance (m) from nearest intersection	Side	Direction (m) Indicated	Restriction
THAMES	SEALEY ST	SH 25	SH 25	63	LEFT	LEFT	P120 + 8.00AM-6.00PM + MON TO FRI
THAMES	SEALEY ST	SH 25	SH 25	76	LEFT	LEFT	P120 + 8.00AM-6.00PM + MON TO FRI
THAMES	SEALEY ST	SH 25	POLLEN ST	18	LEFT	RIGHT	P120 + 8.00AM-6.00PM + MON TO FRI
THAMES	SEALEY ST	SH 25	POLLEN ST	38	LEFT	LEFT	P120 + 8.00AM-6.00PM + MON TO FRI
THAMES	SEALEY ST	SH25	POLLEN ST	55	LEFT	RIGHT	P120 + 8.00AM-6.00PM + MON TO FRI
THAMES	SEALEY ST	SH25	POLLEN ST	80	LEFT	LEFT	P120 + 8.00AM-6.00PM + MON TO FRI
THAMES	SEALEY ST	SH 25	SH 25	21	RIGHT	LEFT	P120 + 8.00AM-6.00PM + MON TO FRI
THAMES	SEALEY ST	SH 25	SH 25	70	RIGHT	LEFT	P120 + 8.00AM-6.00PM + MON TO FRI
THAMES	SEALEY ST	SH 25	SH 25	103	RIGHT	RIGHT	P120 + 8.00AM-6.00PM + MON TO FRI
THAMES	SEALEY ST	SH 25	POLLEN ST	18	RIGHT	LEFT	P120 + 8.00AM-6.00PM + MON TO FRI
THAMES	SEALEY ST	SH 25	POLLEN ST	38	RIGHT	RIGHT	P120 + 8.00AM-6.00PM + MON TO FRI
THAMES	SEALEY ST	SH25	POLLEN ST	55	RIGHT	LEFT AND RIGHT	P120 + 8.00AM-6.00PM + MON TO FRI
THAMES	SEALEY ST	SH25	POLLEN ST	71	RIGHT	RIGHT	P120 + 8.00AM-6.00PM + MON TO FRI
THAMES	SEALEY ST	SH25	POLLEN ST	103	RIGHT	RIGHT	P120 + 8.00AM-6.00PM + MON TO FRI
THAMES	SH 25 (THAMES)	KAUAERANGA RIVER BR. (2ND ABUTMENT)	GREY ST	0	LEFT	RIGHT	P15

Settlement	Road Name	Road Start Location	Nearest Intersection	Distance (m) from nearest intersection	Side	Direction (m) Indicated	Restriction
THAMES	SH 25 (THAMES)	KAUAERANGA RIVER BR. (2ND ABUTMENT)	RICHMOND ST (RHS)	46	LEFT	LEFT AND RIGHT	P60
THAMES	SH 25 (THAMES)	KAUAERANGA RIVER BR. (2ND ABUTMENT)	RICHMOND ST (RHS)	113	LEFT	LEFT AND RIGHT	P60
THAMES	SH 25 (THAMES)	KAUAERANGA RIVER BR. (2ND ABUTMENT)	RICHMOND ST (RHS)	201	LEFT	LEFT AND RIGHT	P60
THAMES	SH 25 (THAMES)	KAUAERANGA RIVER BR. (2ND ABUTMENT)	RICHMOND ST (RHS)	219	LEFT	LEFT AND RIGHT	P60
THAMES	SH 25 (THAMES)	KAUAERANGA RIVER BR. (2ND ABUTMENT)	SEALEY ST	31	LEFT	LEFT AND RIGHT	P60
THAMES	SH 25 (THAMES)	KAUAERANGA RIVER BR. (2ND ABUTMENT)	SEALEY ST	78	LEFT	LEFT	P15
THAMES	SH 25 (THAMES)	KAUAERANGA RIVER BR. (2ND ABUTMENT)	SEALEY ST	98	LEFT	LEFT	P15
THAMES	WALTER ST	SH25	POLLEN ST	13	LEFT	RIGHT	P120 + 8.00AM-6.00PM + MON TO FRI
THAMES	WALTER ST	SH25	POLLEN ST	14	RIGHT	LEFT	P120 + 8.00AM-6.00PM + MON TO FRI
THAMES	WALTER ST	SH25	POLLEN ST	59	RIGHT	RIGHT	P120 + 8.00AM-6.00PM + MON TO FRI
THAMES	WALTER ST	SH25	POLLEN ST	75	RIGHT	LEFT	P120 + 8.00AM-6.00PM + MON TO FRI
THAMES	WALTER ST	SH25	POLLEN ST	106	RIGHT	LEFT	P120 + 8.00AM-6.00PM + MON TO FRI

Settlement	Road Name	Road Start Location	Nearest Intersection	Distance (m) from nearest intersection	Side	Direction (m) Indicated	Restriction
THAMES	WILLOUGHBY ST	SH25	POLLEN ST	25	LEFT	RIGHT	P90
THAMES	WILLOUGHBY ST	SH25	POLLEN ST	85	LEFT	LEFT	P90
WHITIANGA	ALBERT ST (WHITIANGA)	BUFFALO BEACH RAB (LIGHTPOLE LHS)	BUFFALO BEACH RAB (LIGHTPOLE LHS)	182	LEFT	LEFT AND RIGHT	P120
WHITIANGA	ALBERT ST (WHITIANGA)	BUFFALO BEACH RAB (LIGHTPOLE LHS)	BUFFALO BEACH RAB (LIGHTPOLE LHS)	235	LEFT	LEFT AND RIGHT	P120
WHITIANGA	ALBERT ST (WHITIANGA)	BUFFALO BEACH RAB (LIGHTPOLE LHS)	HANNANS RD	91	LEFT	LEFT	P120
WHITIANGA	ALBERT ST (WHITIANGA)	BUFFALO BEACH RAB (LIGHTPOLE LHS)	MONK ST	0	RIGHT	LEFT AND RIGHT	P120
WHITIANGA	ALBERT ST (WHITIANGA)	BUFFALO BEACH RAB (LIGHTPOLE LHS)	MONK ST	18	LEFT	RIGHT	P120
WHITIANGA	ALBERT ST (WHITIANGA)	BUFFALO BEACH RAB (LIGHTPOLE LHS)	MONK ST	51	LEFT	LEFT	P120
WHITIANGA	ALBERT ST (WHITIANGA)	BUFFALO BEACH RAB (LIGHTPOLE LHS)	LEE ST	8	LEFT	LEFT	P120
WHITIANGA	ALBERT ST (WHITIANGA)	BUFFALO BEACH RAB (LIGHTPOLE LHS)	BLACKSMITH LANE	0	RIGHT	LEFT	P120
WHITIANGA	ALBERT ST (WHITIANGA)	BUFFALO BEACH RAB (LIGHTPOLE LHS)	BLACKSMITH LANE	25	RIGHT	RIGHT	P120
WHITIANGA	ALBERT ST (WHITIANGA)	BUFFALO BEACH RAB (LIGHTPOLE LHS)	BLACKSMITH LANE	72	LEFT	LEFT	P120

Settlement	Road Name	Road Start Location	Nearest Intersection	Distance (m) from nearest intersection	Side	Direction (m) Indicated	Restriction
		LHS)					
WHITIANGA	ALBERT ST (WHITIANGA)	BUFFALO BEACH RAB (LIGHTPOLE LHS)	COGHILL ST (EAST)	23	LEFT	RIGHT	P20
WHITIANGA	ALBERT ST (WHITIANGA)	BUFFALO BEACH RAB (LIGHTPOLE LHS)	COGHILL ST (EAST)	52	LEFT	LEFT	P20
WHITIANGA	ALBERT ST (WHITIANGA)	BUFFALO BEACH RAB (LIGHTPOLE LHS)	CAMPBELL ST	30	LEFT	LEFT AND RIGHT	P20
WHITIANGA	ALBERT ST (WHITIANGA)	BUFFALO BEACH RAB (LIGHTPOLE LHS)	CAMPBELL ST	53	LEFT	LEFT	P20
WHITIANGA	ALBERT ST (WHITIANGA)	BUFFALO BEACH RAB (LIGHTPOLE LHS)	BUFFALO BEACH RAB (LIGHTPOLE LHS)	28	RIGHT	RIGHT	P20
WHITIANGA	ALBERT ST (WHITIANGA)	BUFFALO BEACH RAB (LIGHTPOLE LHS)	HANNANS RD	16	RIGHT	LEFT	P120
WHITIANGA	ALBERT ST (WHITIANGA)	BUFFALO BEACH RAB (LIGHTPOLE LHS)	HANNANS RD	50	RIGHT	RIGHT	P120
WHITIANGA	ALBERT ST (WHITIANGA)	BUFFALO BEACH RAB (LIGHTPOLE LHS)	HANNANS RD	63	RIGHT	LEFT AND RIGHT	P120
WHITIANGA	ALBERT ST (WHITIANGA)	BUFFALO BEACH RAB (LIGHTPOLE LHS)	HANNANS RD	105	RIGHT	LEFT AND RIGHT	P120
WHITIANGA	ALBERT ST (WHITIANGA)	BUFFALO BEACH RAB (LIGHTPOLE LHS)	MONK ST	51	RIGHT	RIGHT	P120

Settlement	Road Name	Road Start Location	Nearest Intersection	Distance (m) from nearest intersection	Side	Direction (m) Indicated	Restriction
WHITIANGA	ALBERT ST (WHITIANGA)	BUFFALO BEACH RAB (LIGHTPOLE LHS)	MONK ST	61	RIGHT	LEFT	P120
WHITIANGA	ALBERT ST (WHITIANGA)	BUFFALO BEACH RAB (LIGHTPOLE LHS)	MONK ST	108	RIGHT	RIGHT	P120
WHITIANGA	ALBERT ST (WHITIANGA)	BUFFALO BEACH RAB (LIGHTPOLE LHS)	LEE ST	19	RIGHT	LEFT	P120
WHITIANGA	ALBERT ST (WHITIANGA)	BUFFALO BEACH RAB (LIGHTPOLE LHS)	BLACKSMITH LANE	19	RIGHT	RIGHT	P120
WHITIANGA	ALBERT ST (WHITIANGA)	BUFFALO BEACH RAB (LIGHTPOLE LHS)	BLACKSMITH LANE	68	RIGHT	RIGHT	P120
WHITIANGA	ALBERT ST (WHITIANGA)	BUFFALO BEACH RAB (LIGHTPOLE LHS)	COGHILL ST (EAST)	16	RIGHT	LEFT	P120
WHITIANGA	ALBERT ST (WHITIANGA)	BUFFALO BEACH RAB (LIGHTPOLE LHS)	COGHILL ST (EAST)	45	RIGHT	RIGHT	P120
WHITIANGA	BLACKSMITH LANE	ALBERT ST	ALBERT ST	66	LEFT	LEFT	P120
WHITIANGA	BLACKSMITH LANE	ALBERT ST	ALBERT ST	97	LEFT	RIGHT	P120
WHITIANGA	BLACKSMITH LANE	ALBERT ST	ALBERT ST	102	LEFT	RIGHT	P120
WHITIANGA	BLACKSMITH LANE	ALBERT ST	VICTORIA ST	8	LEFT	LEFT AND RIGHT	P120
WHITIANGA	BLACKSMITH LANE	ALBERT ST	VICTORIA ST	67	LEFT	LEFT	P120
WHITIANGA	BLACKSMITH LANE	ALBERT ST	ALBERT ST	42	RIGHT	LEFT	P120
WHITIANGA	BLACKSMITH LANE	ALBERT ST	ALBERT ST	88	RIGHT	LEFT AND RIGHT	P120
WHITIANGA	BLACKSMITH LANE	ALBERT ST	ALBERT ST	89	RIGHT	RIGHT	P120
WHITIANGA	CAMPBELL ST	VICTORIA ST	VICTORIA ST	27	LEFT	RIGHT	P120

Settlement	Road Name	Road Start Location	Nearest Intersection	Distance (m) from nearest intersection	Side	Direction (m) Indicated	Restriction
	(WHITIANGA)						
WHITIANGA	CAMPBELL ST (WHITIANGA)	VICTORIA ST	VICTORIA ST	54	LEFT	LEFT AND RIGHT	P120
WHITIANGA	CAMPBELL ST (WHITIANGA)	VICTORIA ST	VICTORIA ST	83	LEFT	LEFT	P120
WHITIANGA	CAMPBELL ST (WHITIANGA)	VICTORIA ST	VICTORIA ST	15	RIGHT	LEFT	P120
WHITIANGA	CAMPBELL ST (WHITIANGA)	VICTORIA ST	VICTORIA ST	47	RIGHT	RIGHT	P120
WHITIANGA	CAMPBELL ST (WHITIANGA)	VICTORIA ST	VICTORIA ST	67	RIGHT	LEFT	P20
WHITIANGA	CAMPBELL ST (WHITIANGA)	VICTORIA ST	VICTORIA ST	79	RIGHT	RIGHT	P20
WHITIANGA	COGHILL ST (EAST)	ALBERT ST	ALBERT ST	23	LEFT	RIGHT	P120
WHITIANGA	COGHILL ST (EAST)	ALBERT ST	ALBERT ST	51	LEFT	LEFT	P120
WHITIANGA	COGHILL ST (EAST)	ALBERT ST	ALBERT ST	87	LEFT	LEFT	P120
WHITIANGA	COGHILL ST (EAST)	ALBERT ST	ALBERT ST	46	RIGHT	LEFT	P120
WHITIANGA	COGHILL ST (EAST)	ALBERT ST	ALBERT ST	65	RIGHT	LEFT AND RIGHT	P120
WHITIANGA	COGHILL ST (EAST)	ALBERT ST	ALBERT ST	76	RIGHT	LEFT	P120
WHITIANGA	COGHILL ST (EAST)	ALBERT ST	ALBERT ST	92	RIGHT	RIGHT	P120
WHITIANGA	COGHILL ST (WEST)	ALBERT ST	ALBERT ST	18	LEFT	RIGHT	P120
WHITIANGA	COGHILL ST (WEST)	ALBERT ST	ALBERT ST	66	LEFT	LEFT AND RIGHT	P120
WHITIANGA	COGHILL ST (WEST)	ALBERT ST	ALBERT ST	94	LEFT	LEFT	P120
WHITIANGA	COGHILL ST (WEST)	ALBERT ST	ALBERT ST	22	RIGHT	LEFT	P120
WHITIANGA	COGHILL ST (WEST)	ALBERT ST	ALBERT ST	66	RIGHT	LEFT AND RIGHT	P120
WHITIANGA	COGHILL ST (WEST)	ALBERT ST	ISABELLA ST	23	RIGHT	RIGHT	P120
WHITIANGA	COGHILL ST (WEST)	ALBERT ST	ISABELLA ST	49	RIGHT	LEFT	P120
WHITIANGA	MARY ST (WHITIANGA)	COGHILL ST	COGHILL ST	21	RIGHT	RIGHT	P120

Settlement	Road Name	Road Start Location	Nearest Intersection	Distance (m) from nearest intersection	Side	Direction (m) Indicated	Restriction
WHITIANGA	MILL RD	MONK ST	MONK ST	57	LEFT	RIGHT	P120
WHITIANGA	MILL RD	MONK ST	MONK ST	89	LEFT	LEFT	P120
WHITIANGA	MONK ST	ALBERT ST	ALBERT ST	18	LEFT	RIGHT	P120
WHITIANGA	MONK ST	ALBERT ST	ALBERT ST	49	LEFT	LEFT	P120
WHITIANGA	MONK ST	ALBERT ST	ALBERT ST	102	LEFT	LEFT	P120
WHITIANGA	MONK ST	ALBERT ST	MILL RD	21	LEFT	RIGHT	P120
WHITIANGA	MONK ST	ALBERT ST	MILL RD	25	LEFT	RIGHT	P120
WHITIANGA	MONK ST	ALBERT ST	MILL RD	62	LEFT	LEFT AND RIGHT	P120
WHITIANGA	MONK ST	ALBERT ST	MILL RD	96	LEFT	LEFT	P120
WHITIANGA	MONK ST	ALBERT ST	ALBERT ST	18	RIGHT	LEFT	P120
WHITIANGA	MONK ST	ALBERT ST	ALBERT ST	54	RIGHT	RIGHT	P120
WHITIANGA	MONK ST	ALBERT ST	ALBERT ST	71	RIGHT	LEFT	P120
WHITIANGA	MONK ST	ALBERT ST	ALBERT ST	89	RIGHT	RIGHT	P120
WHITIANGA	MONK ST	ALBERT ST	MILL RD	12	RIGHT	LEFT	P120
WHITIANGA	MONK ST	ALBERT ST	MILL RD	23	RIGHT	RIGHT	P120
WHITIANGA	MONK ST	ALBERT ST	MILL RD	30	RIGHT	LEFT	P20
WHITIANGA	MONK ST	ALBERT ST	MILL RD	55	RIGHT	LEFT	P120
WHITIANGA	MONK ST	ALBERT ST	MILL RD	55	RIGHT	RIGHT	P20
WHITIANGA	MONK ST	ALBERT ST	MILL RD	92	RIGHT	LEFT	P120
WHITIANGA	THE ESPLANADE (WHITIANGA)	ALBERT ST RAB	MILL RD	142	LEFT	RIGHT	P10
WHITIANGA	THE ESPLANADE (WHITIANGA)	ALBERT ST RAB	MILL RD	250	RIGHT	LEFT	P120
WHITIANGA	THE ESPLANADE (WHITIANGA)	ALBERT ST RAB	MILL RD	320	RIGHT	RIGHT	P120
WHITIANGA	THE ESPLANADE (WHITIANGA)	ALBERT ST RAB	WIDTH CHANGE (POWERPOLE)	0	LEFT	LEFT	P10

Settlement	Road Name	Road Start Location	Nearest Intersection	Distance (m) from nearest intersection	Side	Direction (m) Indicated	Restriction
			RHS)				
WHITIANGA	VICTORIA ST (WHITIANGA)	BLACKSMITH LANE	CAMPBELL ST	19	LEFT	LEFT	P120
WHITIANGA	VICTORIA ST (WHITIANGA)	BLACKSMITH LANE	BLACKSMITH LANE	18	RIGHT	LEFT	P120
WHITIANGA	VICTORIA ST (WHITIANGA)	BLACKSMITH LANE	BLACKSMITH LANE	42	RIGHT	LEFT AND RIGHT	P120
WHITIANGA	VICTORIA ST (WHITIANGA)	BLACKSMITH LANE	BLACKSMITH LANE	74	RIGHT	RIGHT	P120
WHITIANGA	VICTORIA ST (WHITIANGA)	BLACKSMITH LANE	COGHILL ST	18	RIGHT	LEFT	P120
WHITIANGA	VICTORIA ST (WHITIANGA)	BLACKSMITH LANE	COGHILL ST	43	RIGHT	RIGHT	P120
WHITIANGA	VICTORIA ST (WHITIANGA)	BLACKSMITH LANE	CAMPBELL ST	10	RIGHT	LEFT	P120
FERRY LANDING	PURANGI RD	HOT WATER BEACH RD	PURANGI RD EXTN (POWERPOLE LHS)	143	RIGHT	LEFT AND RIGHT	P10 + DRIVERS TO REMAIN WITH VEHICLES
HAHEI	GRANGE RD	HAHEI BEACH RD	HAHEI BEACH RD	26	LEFT	RIGHT	P60
HAHEI	GRANGE RD	HAHEI BEACH RD	HAHEI BEACH RD	54	LEFT	LEFT	P60
HOTWATER BEACH	PYE PLACE	RADAR RD	RADAR RD	204	LEFT	RIGHT	P20
TAIRUA	THE ESPLANADE (TAIRUA)	PAKU DR (POWERPOLE RHS)	PAKU DR (POWERPOLE RHS)	184	RIGHT	RIGHT	P10
WHANGAMATA	AICKIN RD	PORT RD	PORT RD	68	LEFT	LEFT AND RIGHT	P120
WHANGAMATA	AICKIN RD	PORT RD	PORT RD	126	LEFT	LEFT AND RIGHT	P90
WHANGAMATA	AICKIN RD	PORT RD	PORT RD	21	RIGHT	LEFT	P120
WHANGAMATA	AICKIN RD	PORT RD	PORT RD	75	RIGHT	LEFT AND RIGHT	P120
WHANGAMATA	AICKIN RD	PORT RD	PORT RD	115	RIGHT	RIGHT	P120

Settlement	Road Name	Road Start Location	Nearest Intersection	Distance (m) from nearest intersection	Side	Direction (m) Indicated	Restriction
WHANGAMATA	CASEMENT RD	PORT RD	PORT RD	24	LEFT	RIGHT	P120
WHANGAMATA	CASEMENT RD	PORT RD	PORT RD	76	LEFT	LEFT AND RIGHT	P120
WHANGAMATA	CASEMENT RD	PORT RD	PORT RD	121	LEFT	LEFT	P120
WHANGAMATA	CASEMENT RD	PORT RD	PORT RD	19	RIGHT	LEFT	P120
WHANGAMATA	CASEMENT RD	PORT RD	PORT RD	76	RIGHT	LEFT AND RIGHT	P120
WHANGAMATA	CASEMENT RD	PORT RD	PORT RD	119	RIGHT	RIGHT	P120
WHANGAMATA	COUNCIL OFFICE CARPARK	WINIFRED AVE SVCE LANE (RP38 RHS)	WINIFRED AVE SVCE LANE (RP38 RHS)	219	RIGHT	LEFT	P120
WHANGAMATA	HETHERINGTON RD	PORT RD RAB	PORT RD RAB	13	LEFT	LEFT	P10
WHANGAMATA	LINCOLN RD	PORT RD	PORT RD	70	LEFT	LEFT AND RIGHT	P120
WHANGAMATA	LINCOLN RD	PORT RD	CHARLESTON AVE	8	RIGHT	RIGHT	P120
WHANGAMATA	PORT RD	SH25 (LIGHTPOLE RHS)	OCEAN RD RAB	79	LEFT	RIGHT	P60
WHANGAMATA	PORT RD	SH25 (LIGHTPOLE RHS)	OCEAN RD RAB	110	LEFT	LEFT	P60
WHANGAMATA	PORT RD	SH25 (LIGHTPOLE RHS)	OCEAN RD RAB	125	LEFT	RIGHT	P60
WHANGAMATA	PORT RD	SH25 (LIGHTPOLE RHS)	OCEAN RD RAB	160	LEFT	LEFT	P60
WHANGAMATA	PORT RD	SH25 (LIGHTPOLE RHS)	LINCOLN RD	44	LEFT	RIGHT	P60
WHANGAMATA	PORT RD	SH25 (LIGHTPOLE RHS)	CASEMENT RD	22	LEFT	RIGHT	P60
WHANGAMATA	PORT RD	SH25 (LIGHTPOLE RHS)	WINIFRED AVE	28	LEFT	LEFT AND RIGHT	P60
WHANGAMATA	PORT RD	SH25 (LIGHTPOLE RHS)	WINIFRED AVE	42	LEFT	No Direction	P120
WHANGAMATA	PORT RD	SH25 (LIGHTPOLE RHS)	WINIFRED AVE	67	LEFT	No Direction	P120

Settlement	Road Name	Road Start Location	Nearest Intersection	Distance (m) from nearest intersection	Side	Direction (m) Indicated	Restriction
WHANGAMATA	PORT RD	SH25 (LIGHTPOLE RHS)	OCEAN RD RAB	37	RIGHT	LEFT	P60
WHANGAMATA	PORT RD	SH25 (LIGHTPOLE RHS)	OCEAN RD RAB	64	RIGHT	RIGHT	P60
WHANGAMATA	PORT RD	SH25 (LIGHTPOLE RHS)	OCEAN RD RAB	69	RIGHT	LEFT	P60
WHANGAMATA	PORT RD	SH25 (LIGHTPOLE RHS)	OCEAN RD RAB	96	RIGHT	LEFT	P10
WHANGAMATA	PORT RD	SH25 (LIGHTPOLE RHS)	OCEAN RD RAB	105	RIGHT	LEFT AND RIGHT	P10
WHANGAMATA	PORT RD	SH25 (LIGHTPOLE RHS)	OCEAN RD RAB	96	RIGHT	RIGHT	P60
WHANGAMATA	PORT RD	SH25 (LIGHTPOLE RHS)	OCEAN RD RAB	121	RIGHT	LEFT	P60
WHANGAMATA	PORT RD	SH25 (LIGHTPOLE RHS)	OCEAN RD RAB	152	RIGHT	RIGHT	P60
WHANGAMATA	PORT RD	SH25 (LIGHTPOLE RHS)	LINCOLN RD	96	RIGHT	RIGHT	P60
WHANGAMATA	PORT RD	SH25 (LIGHTPOLE RHS)	LINCOLN RD	102	RIGHT	LEFT	P60
WHANGAMATA	PORT RD	SH25 (LIGHTPOLE RHS)	AICKEN RD	36	RIGHT	RIGHT	P60
WHANGAMATA	PORT RD	SH25 (LIGHTPOLE RHS)	AICKEN RD	111	RIGHT	RIGHT	P60
WHANGAMATA	PORT RD	SH25 (LIGHTPOLE RHS)	WINIFRED AVE	11	RIGHT	LEFT	P60
WHANGAMATA	PORT RD	SH25 (LIGHTPOLE RHS)	WINIFRED AVE	23	RIGHT	LEFT AND RIGHT	P60
WHANGAMATA	PORT RD	SH25 (LIGHTPOLE RHS)	WINIFRED AVE	38	RIGHT	No Direction	P60
WHANGAMATA	PORT RD	SH25 (LIGHTPOLE RHS)	WINIFRED AVE	50	RIGHT	RIGHT	P60

Settlement	Road Name	Road Start Location	Nearest Intersection	Distance (m) from nearest intersection	Side	Direction (m) Indicated	Restriction
WHANGAMATA	PORT RD	SH25 (LIGHTPOLE RHS)	HUNT RD RAB	8	RIGHT	No Direction	P120
WHANGAMATA	WINIFRED AVE	PORT RD	PORT RD	24	LEFT	No Direction	P120
WHANGAMATA	WINIFRED AVE	PORT RD	PORT RD	20	RIGHT	No Direction	P10

Parking restrictions - Maps

Thames

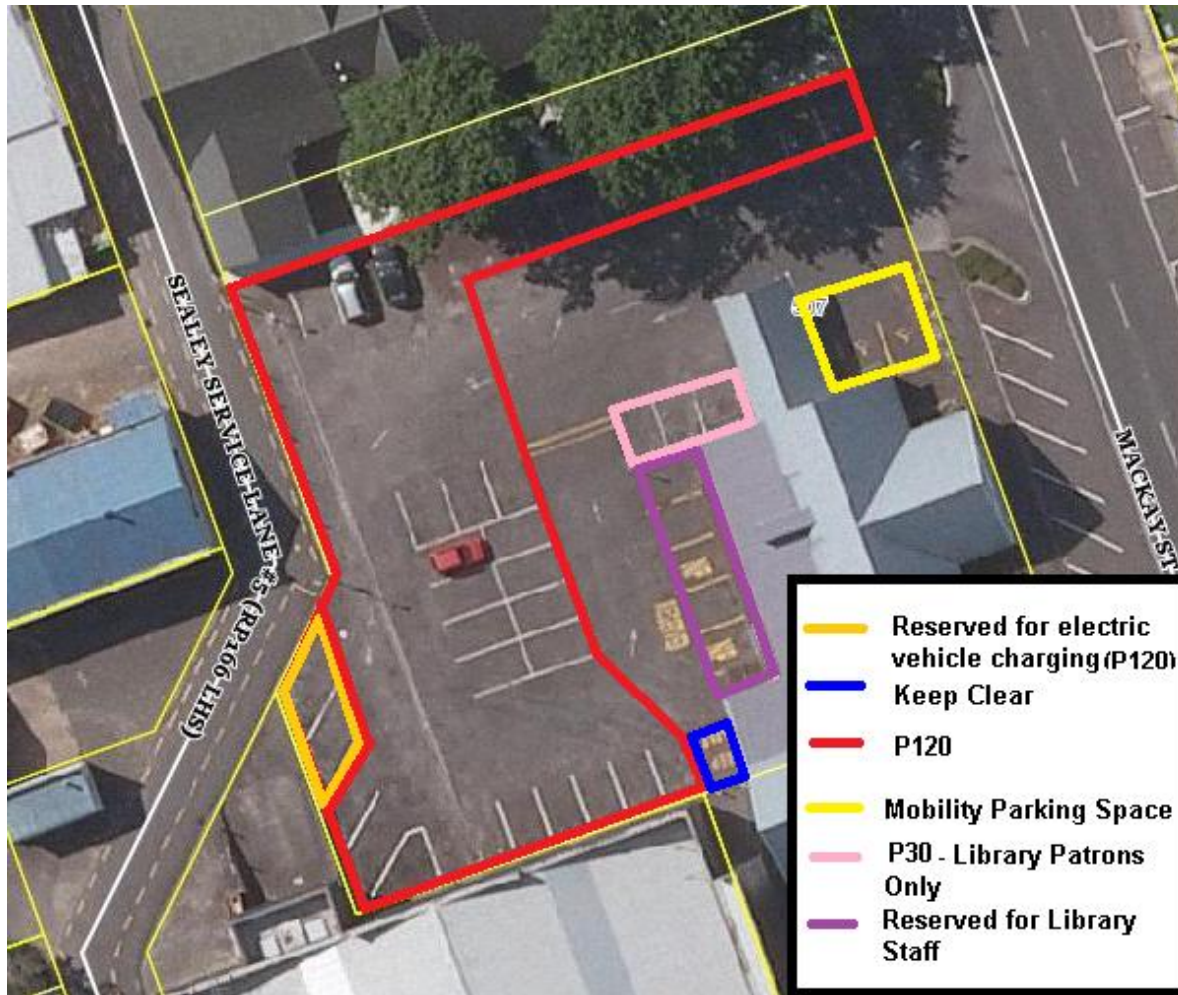

Thames

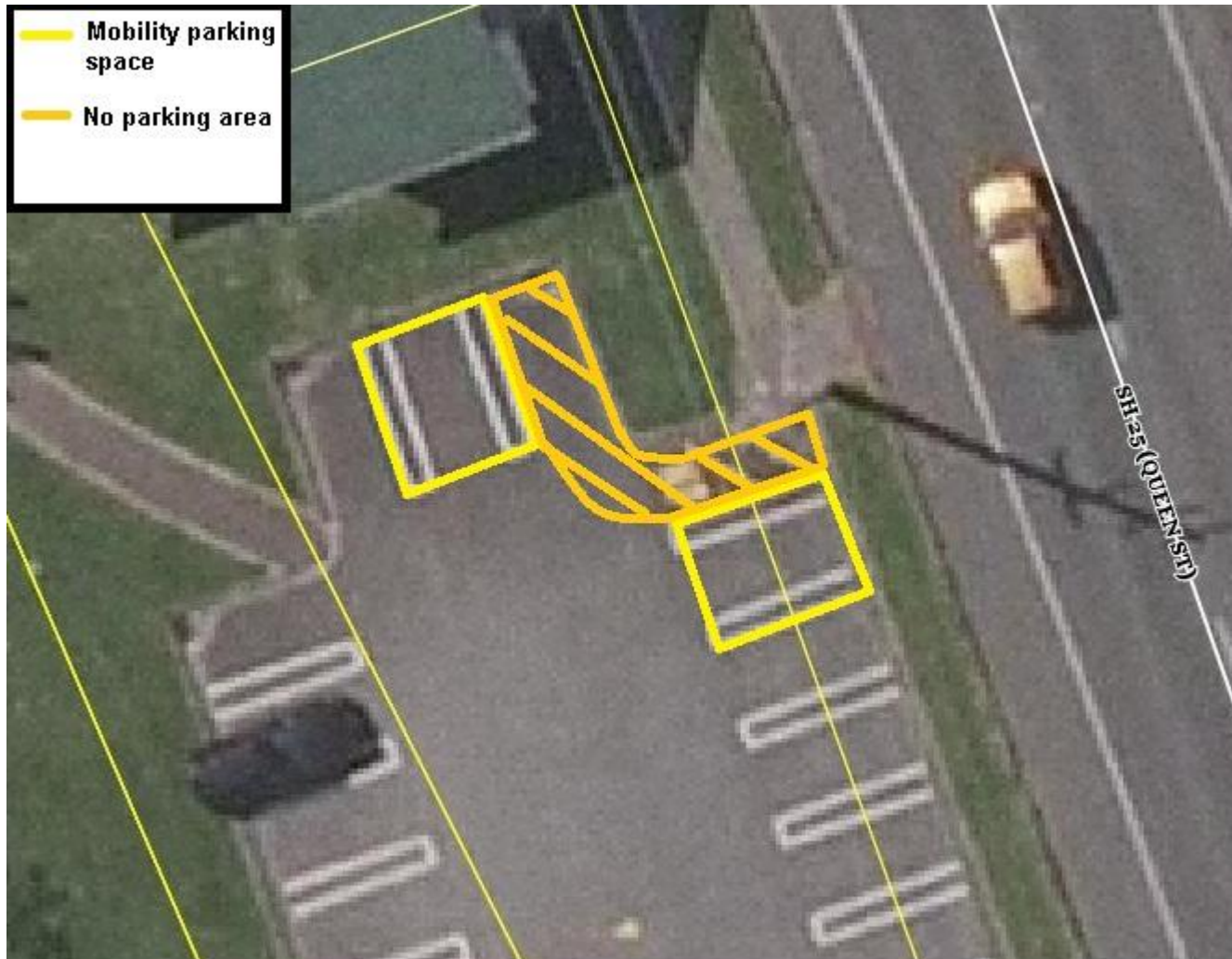

Whangamata

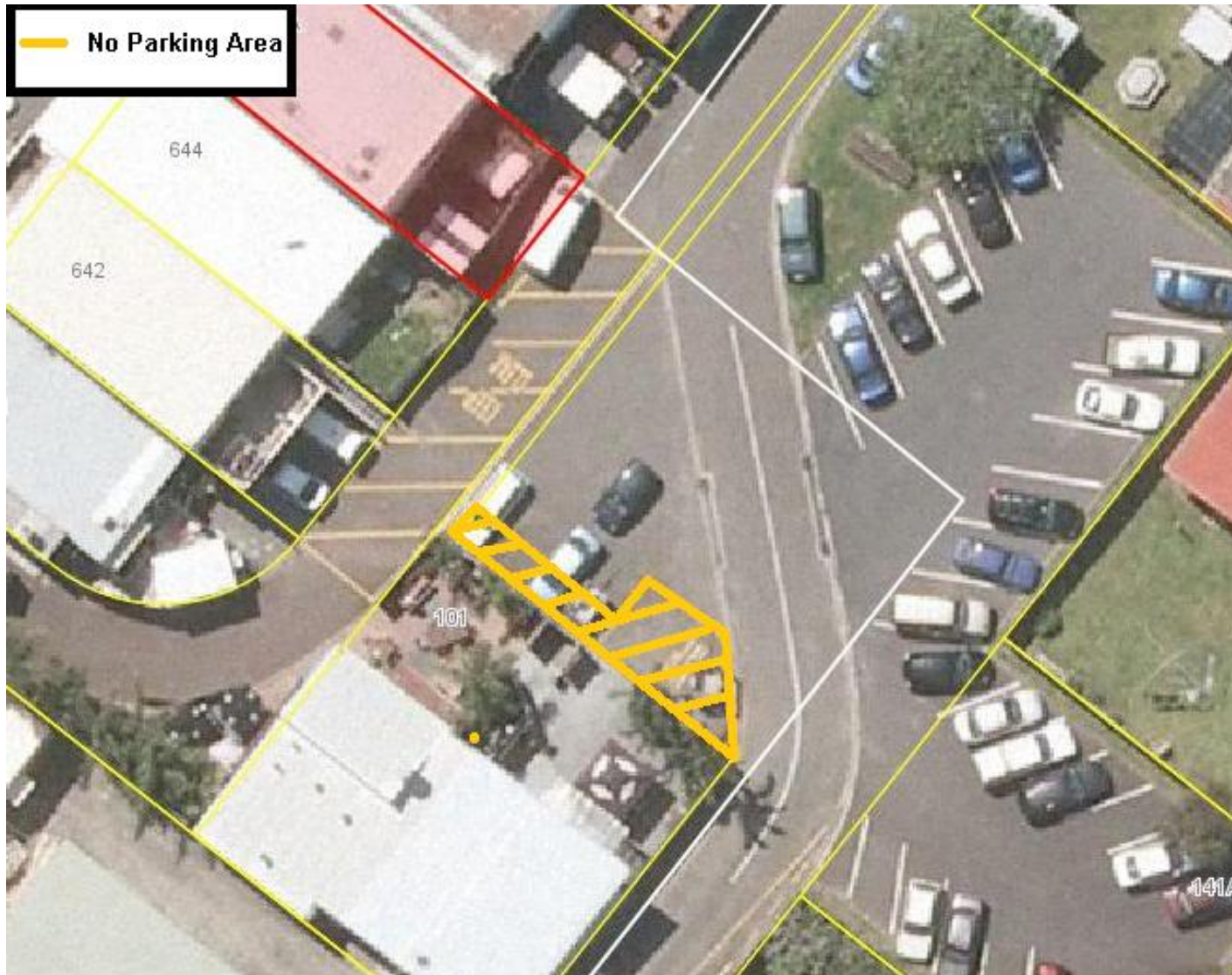

Coromandel



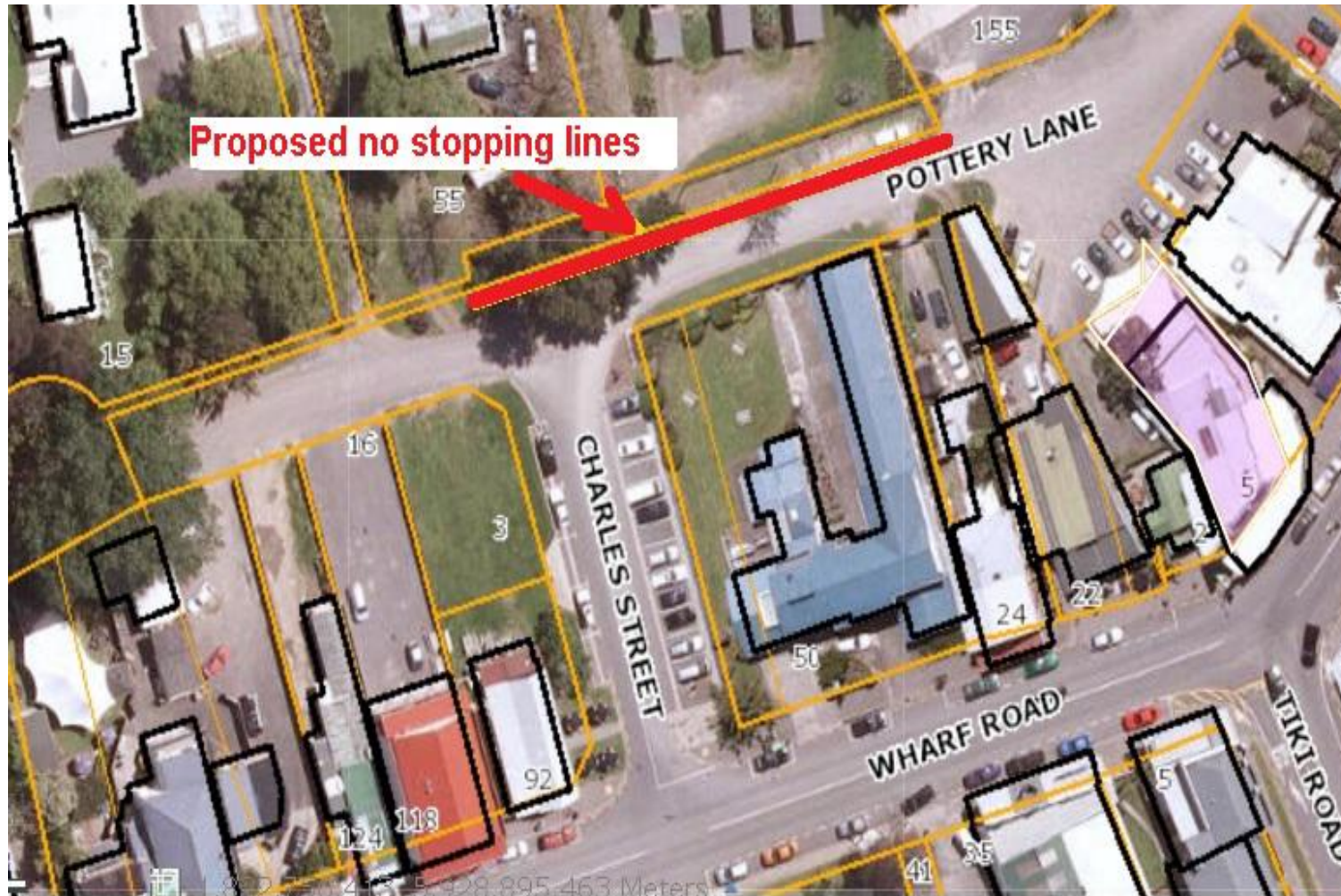

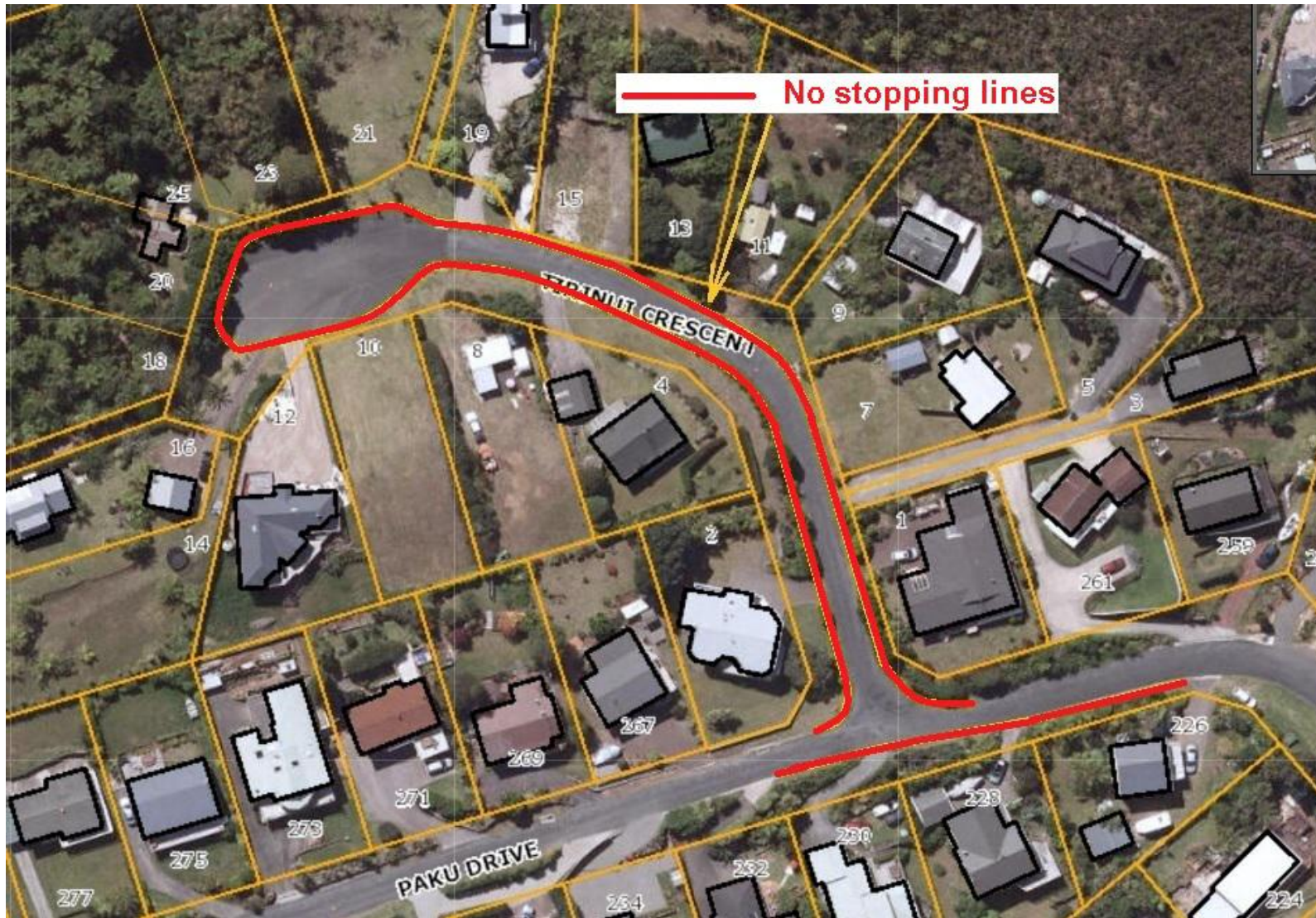

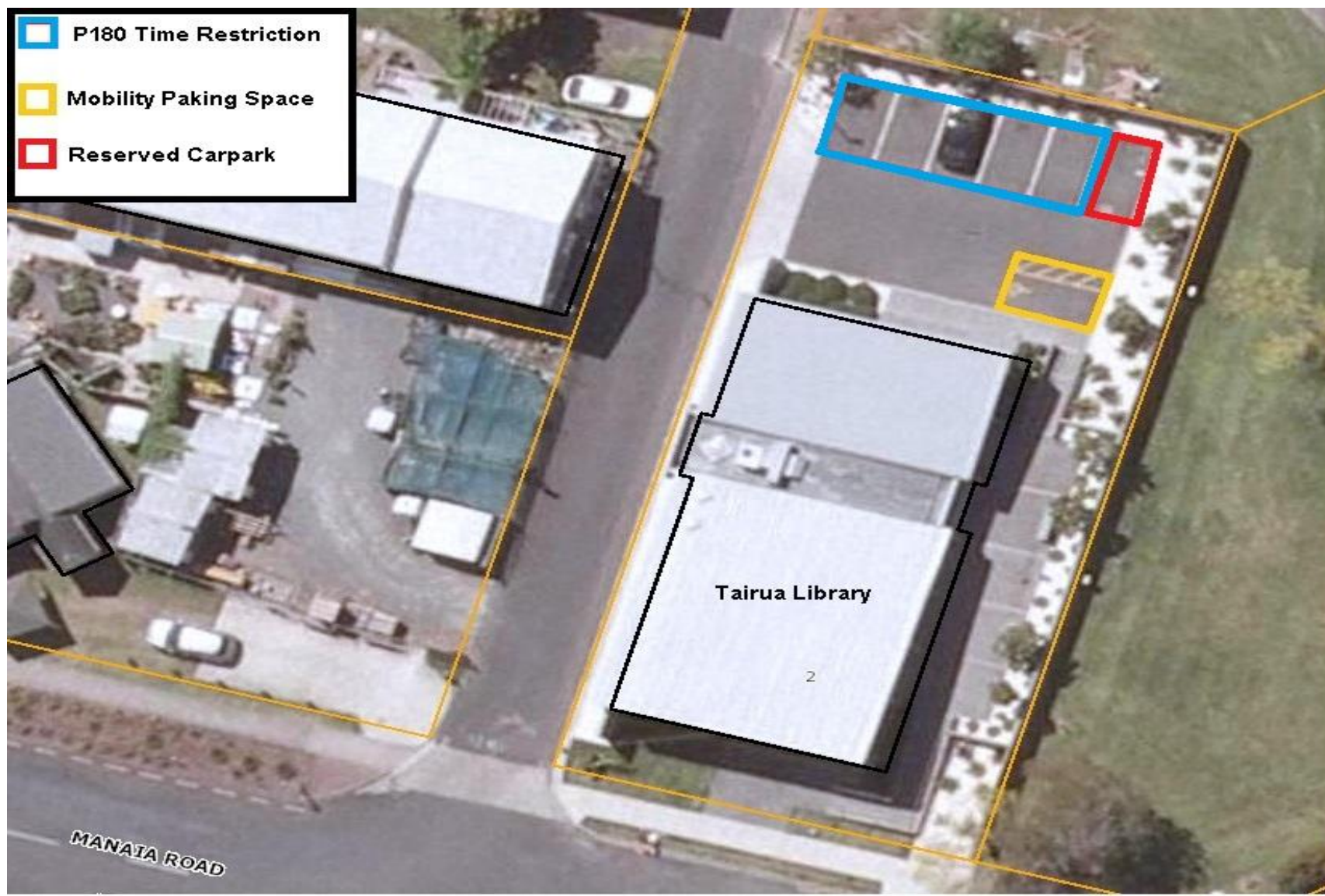

HAHEI

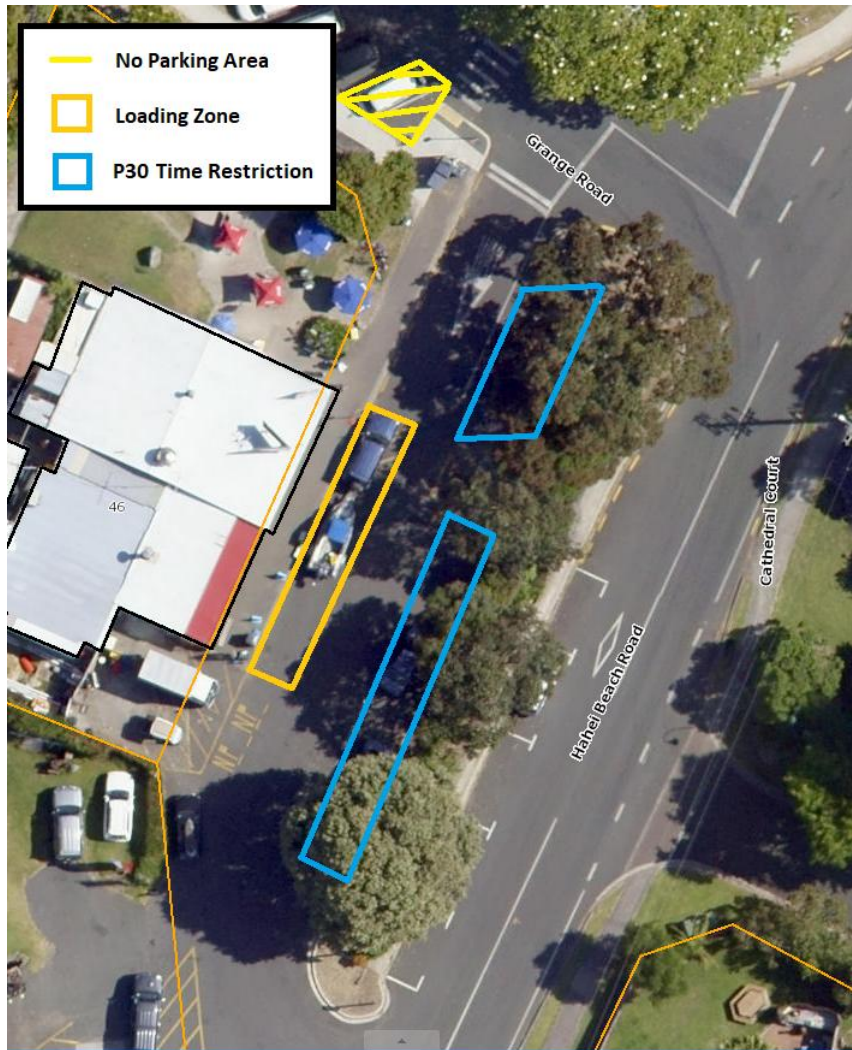



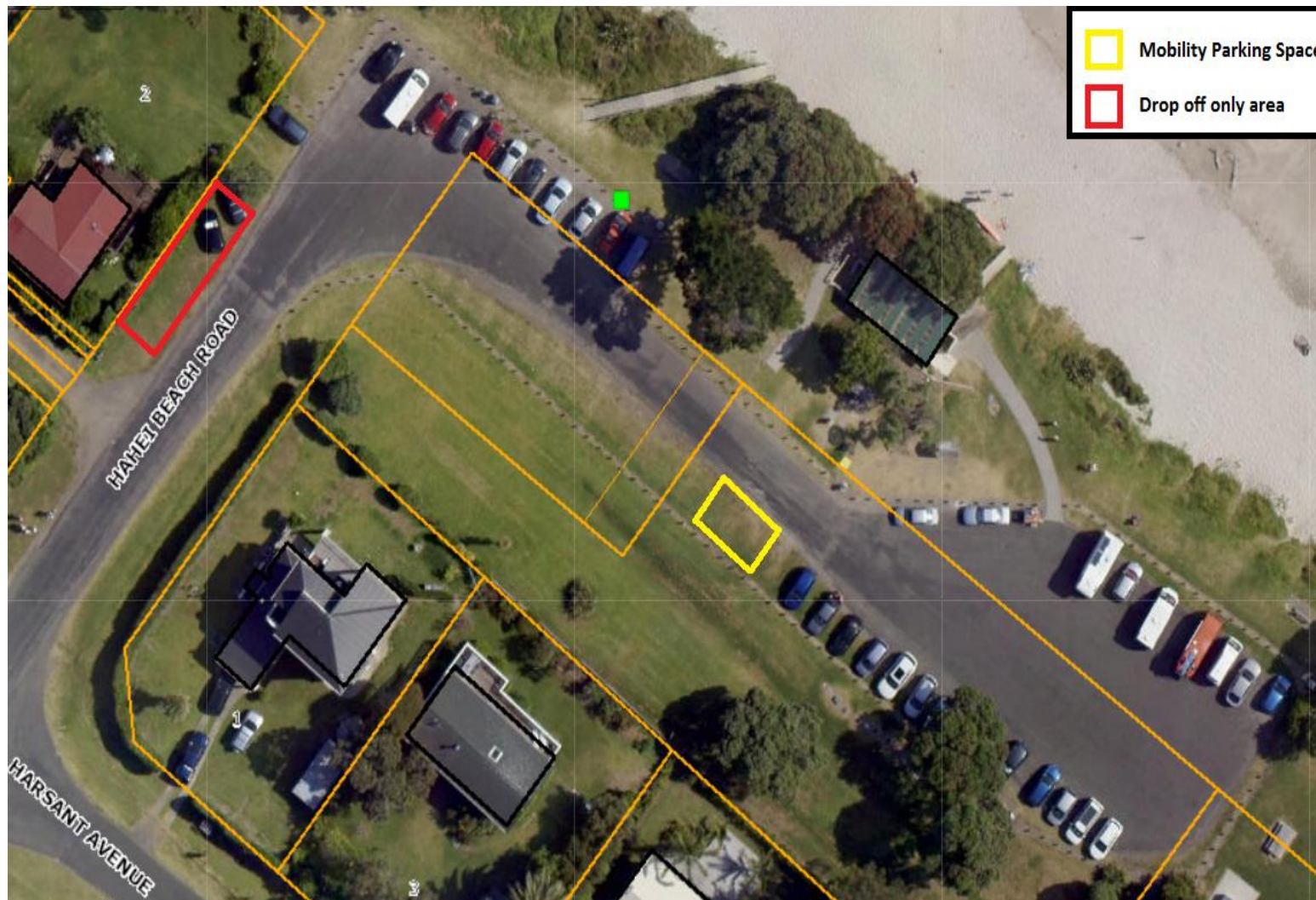

Hahei Hall

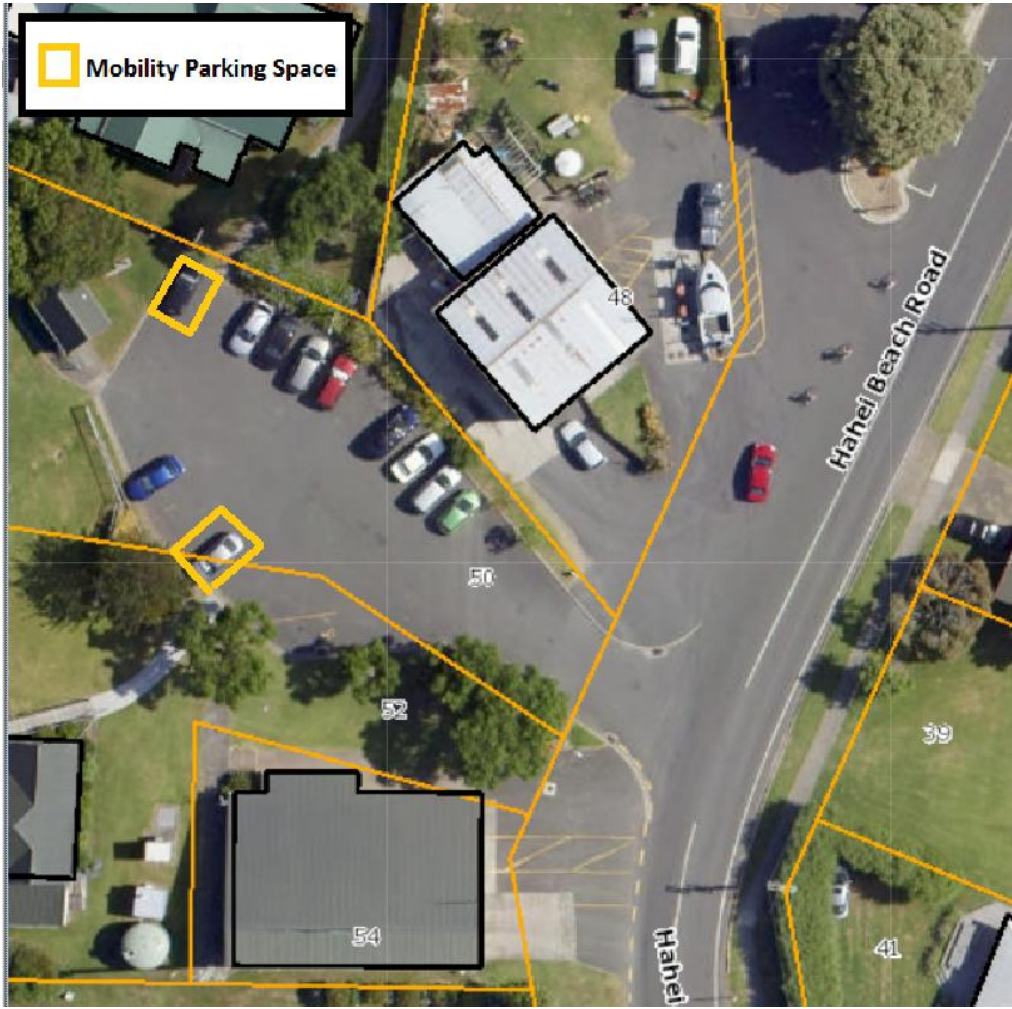

Pauanui



Parking for vehicles with attached boat trailers and boat trailers

No vehicle other than vehicles with attached boat trailers and boat trailers displaying a boating amenity parking permit may stop, stand or park in the following areas as marked and/or signposted from time to time.

COROMANDEL

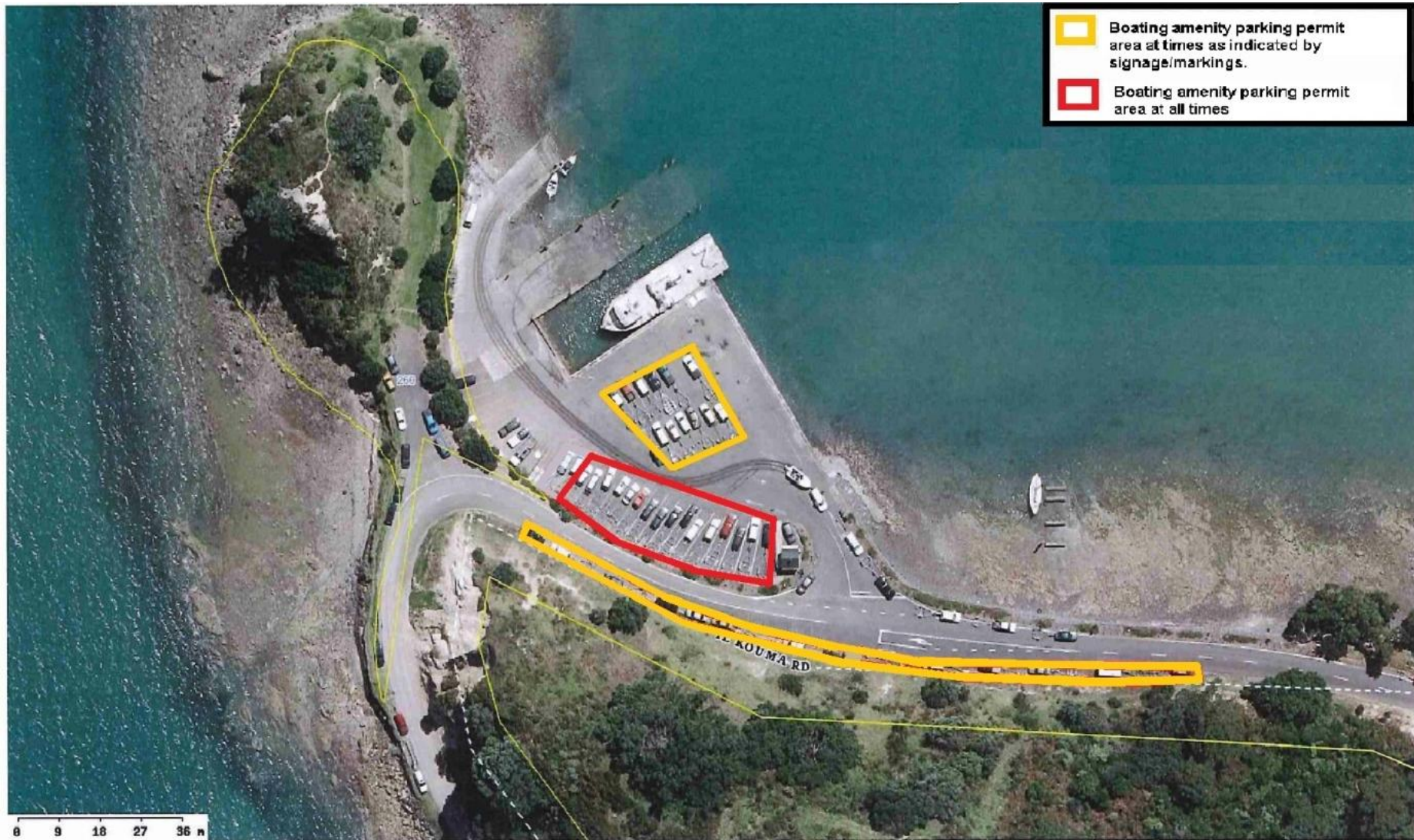

WHITIANGA



WHANGAMATA





MATARANGI



**Robinson
Road Boat
Ramp,
Whitianga**



Robinson Road Boat Amenity Parking Permit Area	
Date:	08/12/2020
Author:	Kylie Guo
Projection:	NZ Transverse Mercator

- No Boat Trailer Parking at All Times
- Boating Amenity Parking Permit Area

Legend

1:3,000

0 0.01 0.02 0.04 0.06 mi

0.00 0.02 0.04 0.06 0.08 km

This publication is copyright, prepared by Thames-Coromandel District Council. All other elements of this map are the property of their respective owners. Crown Copyright. Information derived from other parties is copyright of the respective providers. Thames-Coromandel District Council does not warrant in relation to the data, including accuracy, reliability, completeness or suitability for any use, and liability (including, without limitation, liability in relation to the use, damage or costs related to any use of the data. ONLINE COPYRIGHT RESERVED.



Pay and Display Parking

No vehicle other than a vehicle displaying a pay and display receipt may stop, stand or park in the following areas as marked and signposted from time to time.

HOT WATER BEACH
BEACH



Hot Water Beach Pay and Display Area		 Pay and Display Area	Legend   1:500 <small>This Publication is copyright reserved by Thames-Coromandel District Council. All other content, text, graphics, information, logos, photos or images are copyright of their respective owners. Information derived from other parties is copyright of their respective owners. Thames-Coromandel District Council does not warrant or represent the data including accuracy, reliability, completeness or suitability for any use, without limitation, without disclaimer, liability or responsibility for any loss, damage or costs incurred in any use of the data. CROWN COPYRIGHT RESERVED.</small>	
Date:	08/12/2020			
Authored:	Kylie Guo			
Projection:	NZ Transverse Mercator			

HOT WATER BEACH - TAIWAWE CARPARK



PURANGI



HAHEI



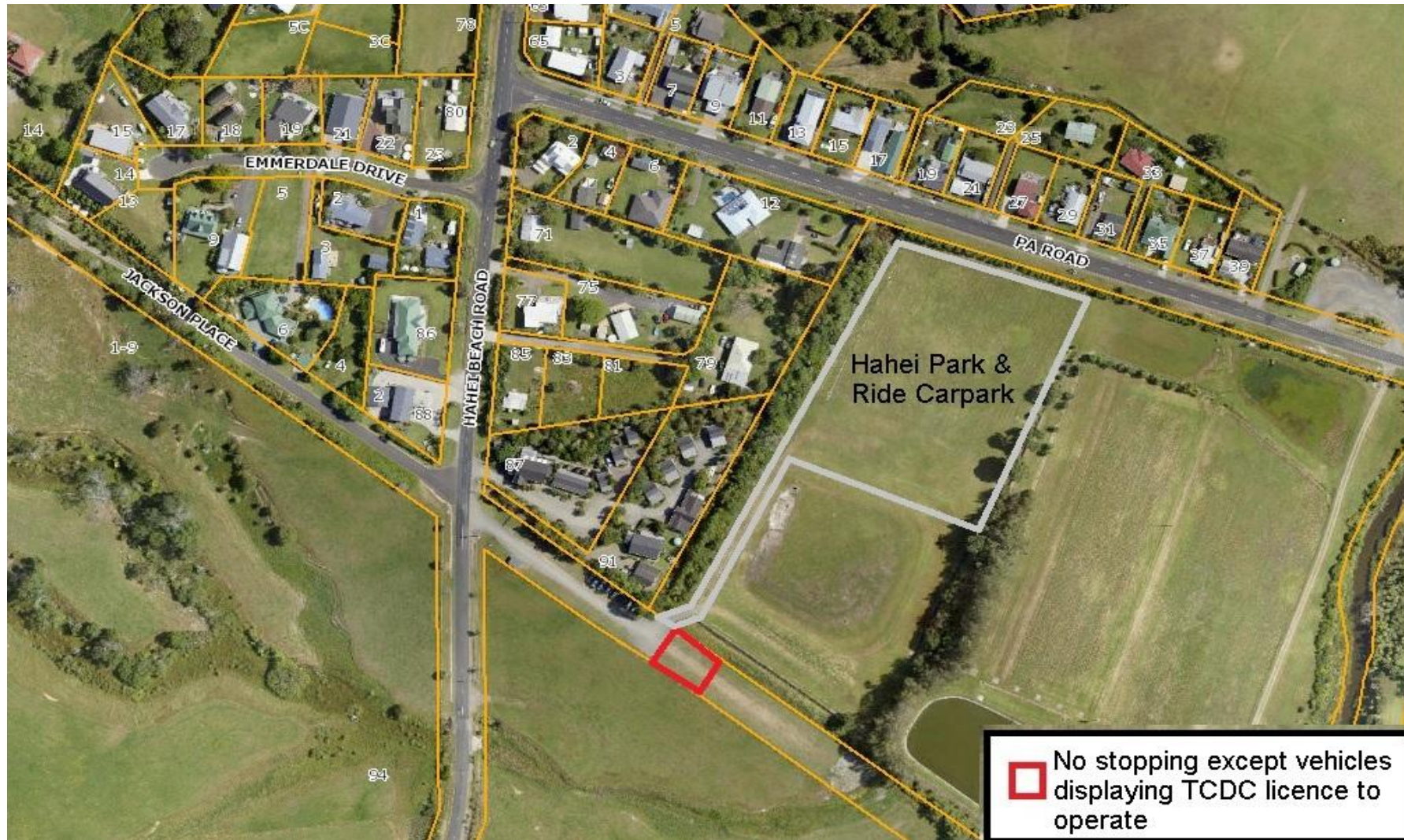



- Parking within this area (excluding mobility parking spaces) allowed from 1 May to 30 September annually at \$15 per vehicle for a maximum of four hours. Parking prohibited from 1 October to 30 April annually.
- P240 mobility parking spaces (All year round)
- No stopping
- Campervan parking only from 1 May to 30 September annually at \$15 per vehicle for a maximum of four hours. Parking prohibited from 1 October to 30 April annually.
- Bus concession holder parking only (excluded from annual parking restrictions and fees).

ELECTRIC VEHICLE PARKING

WHITIANGA

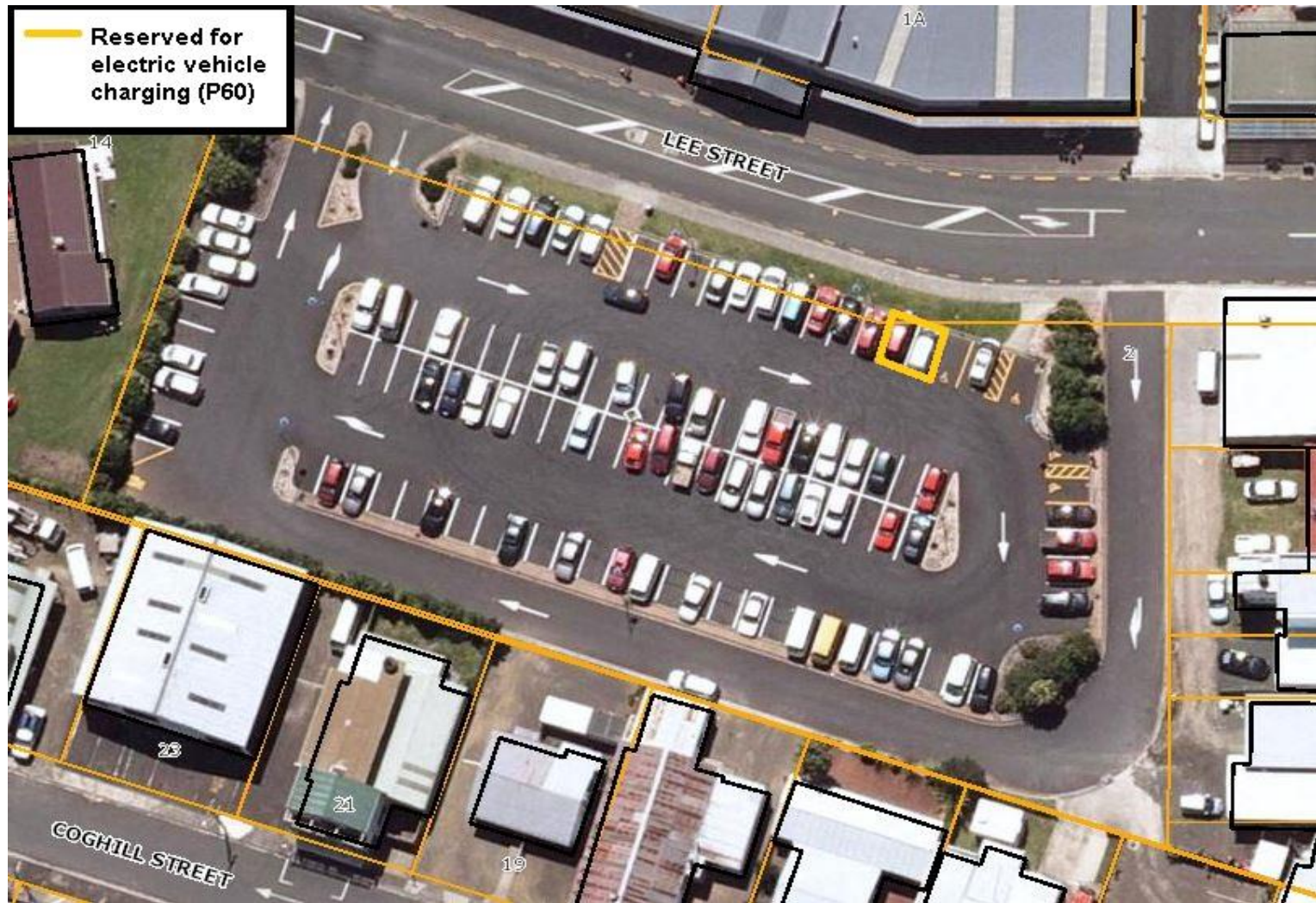

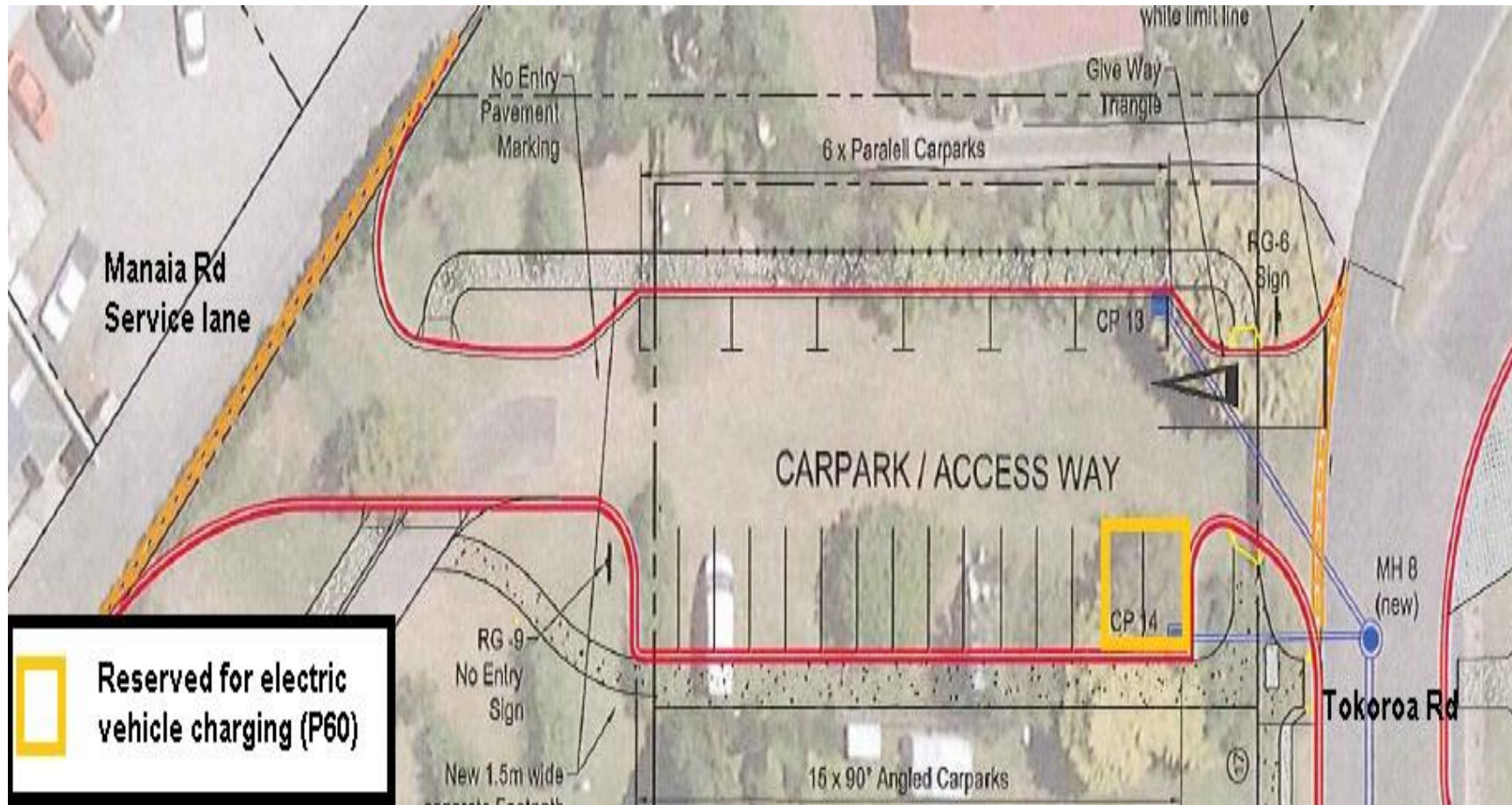

WHANGAMATA



